

# Servizos prestados

2008 – 2009 – 2010.

## Servizos mensuais segundo a causa (2010)

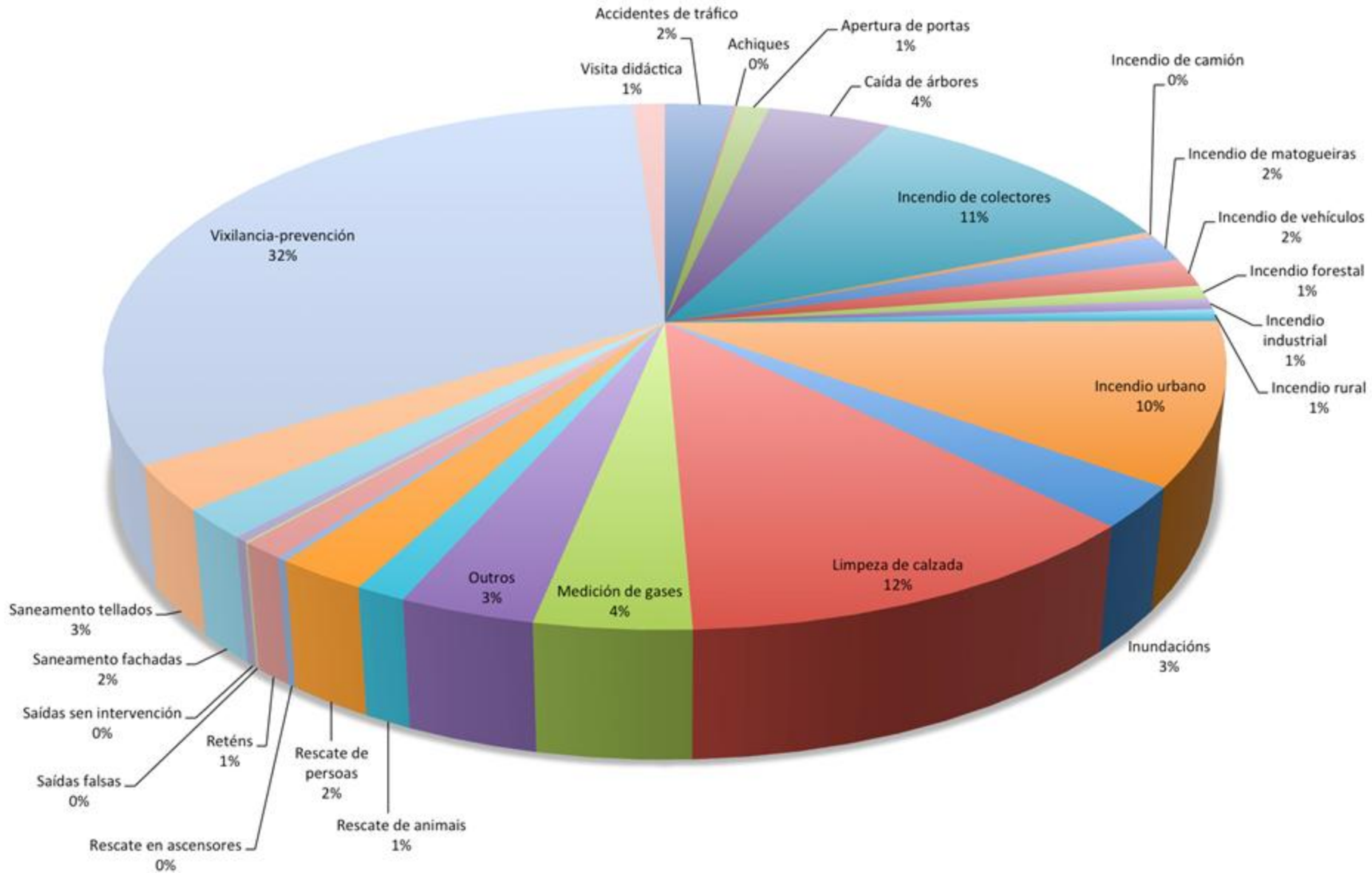

## Accidentes de tráfico

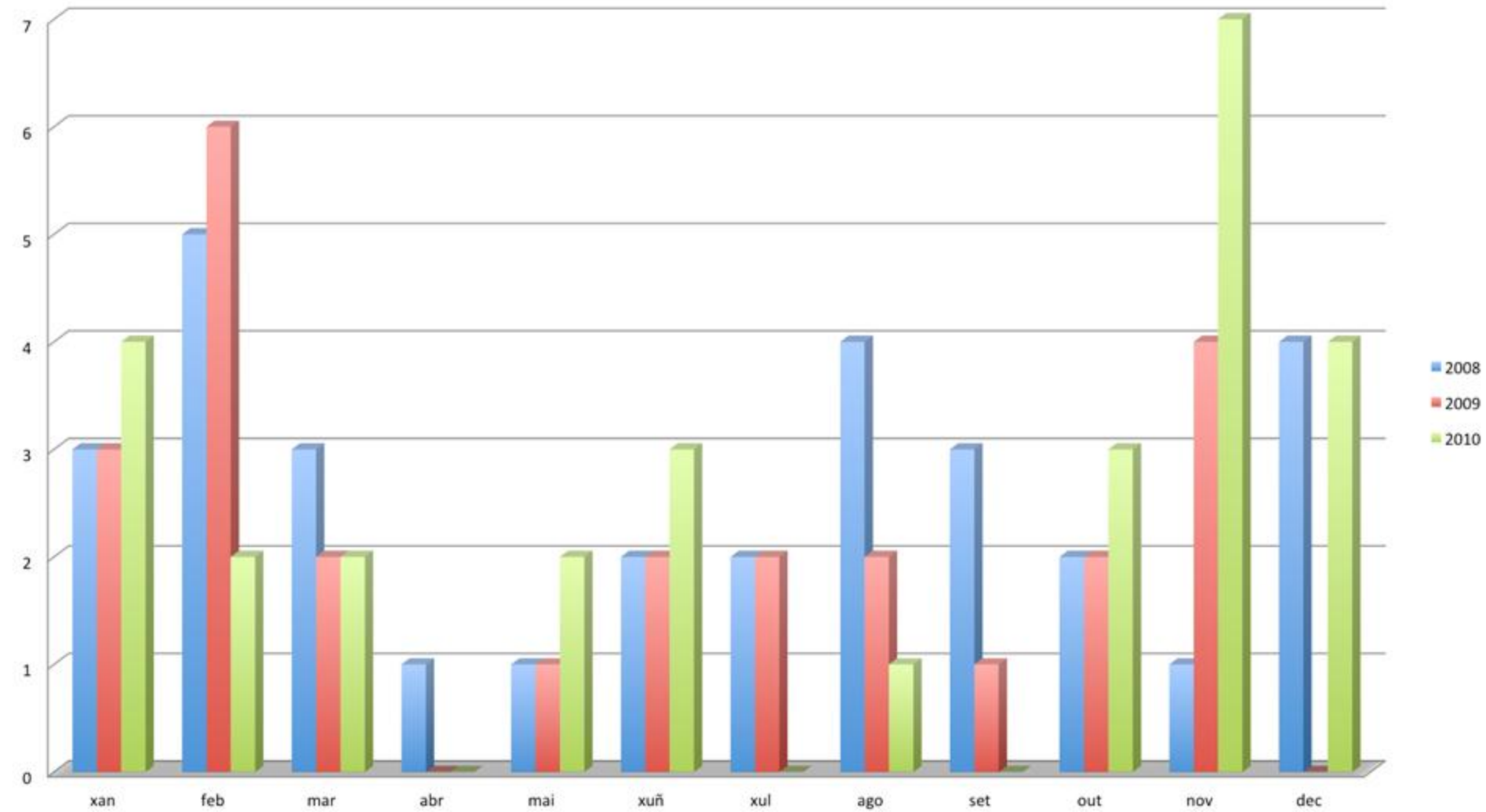

## Achiques

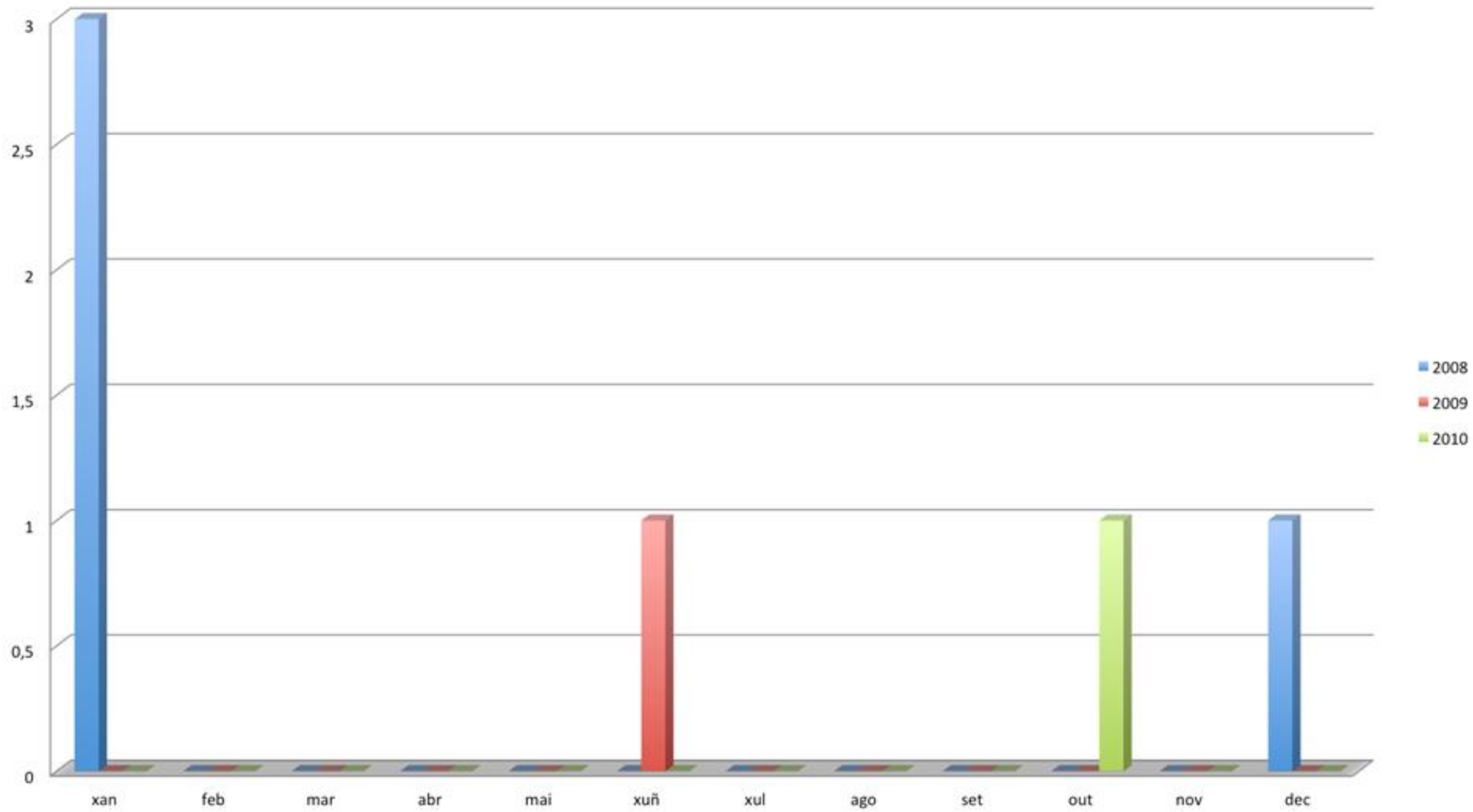

## Apertura de portas

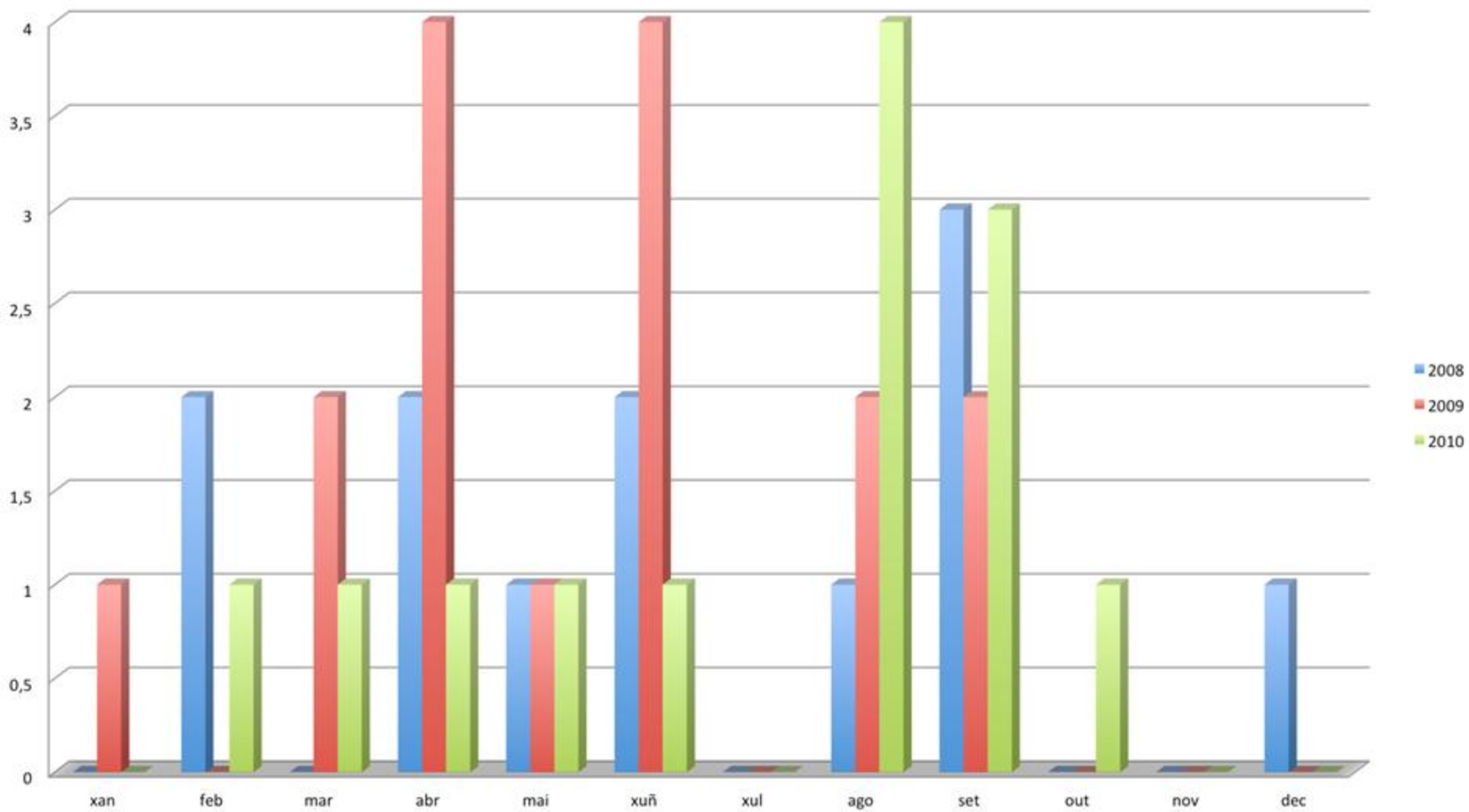

## Caída de árboles

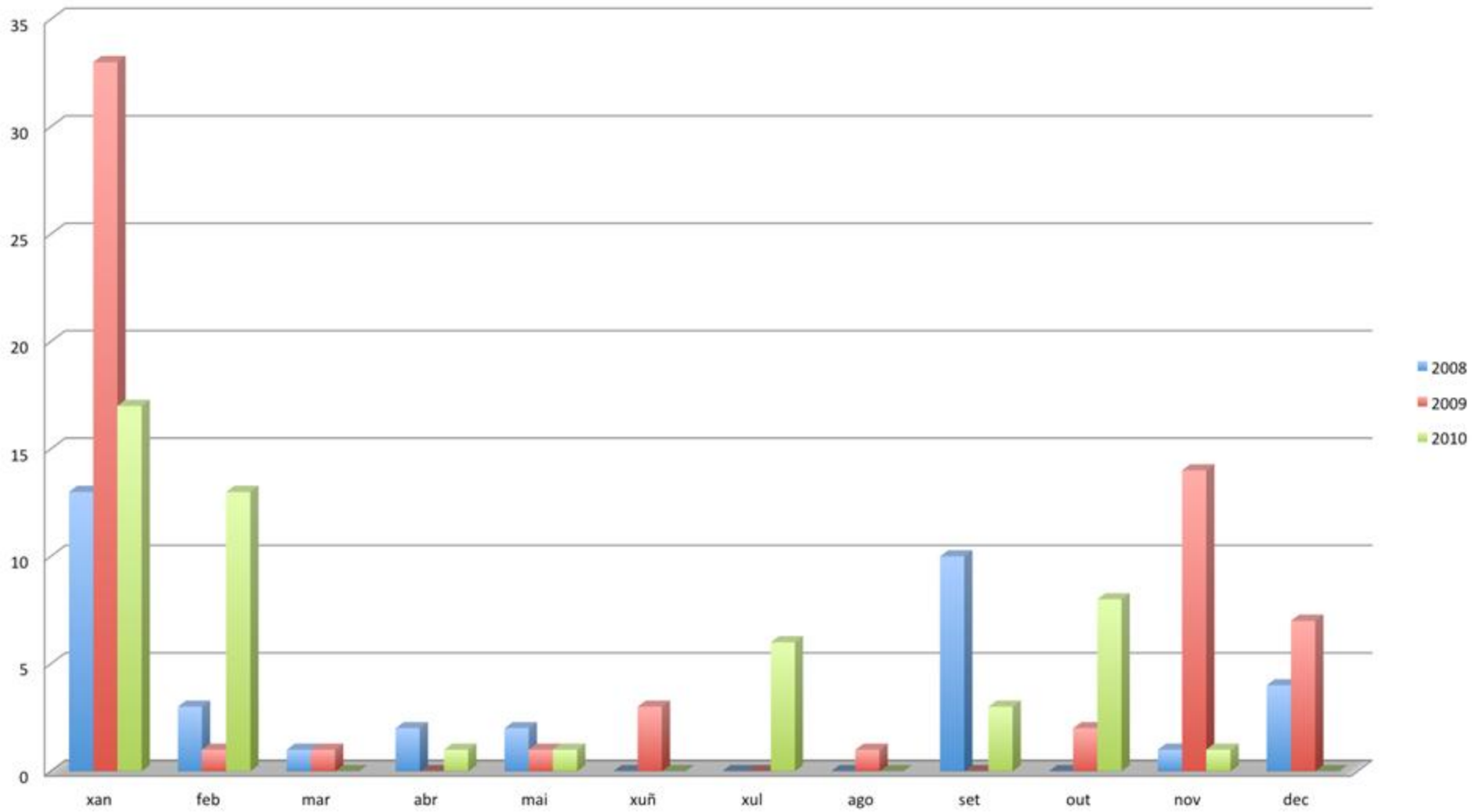

## Incendio de camións

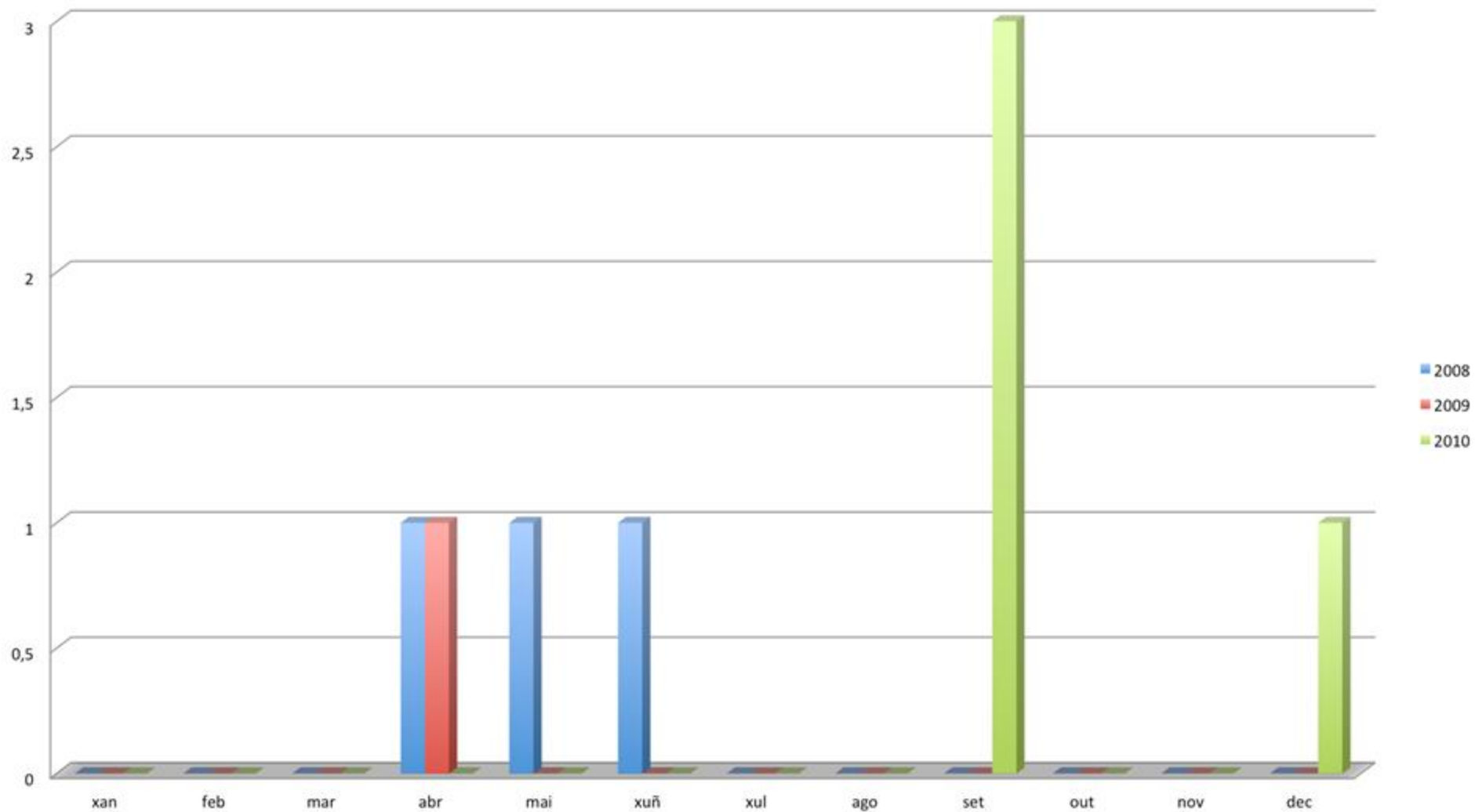

## Incendio de colectores

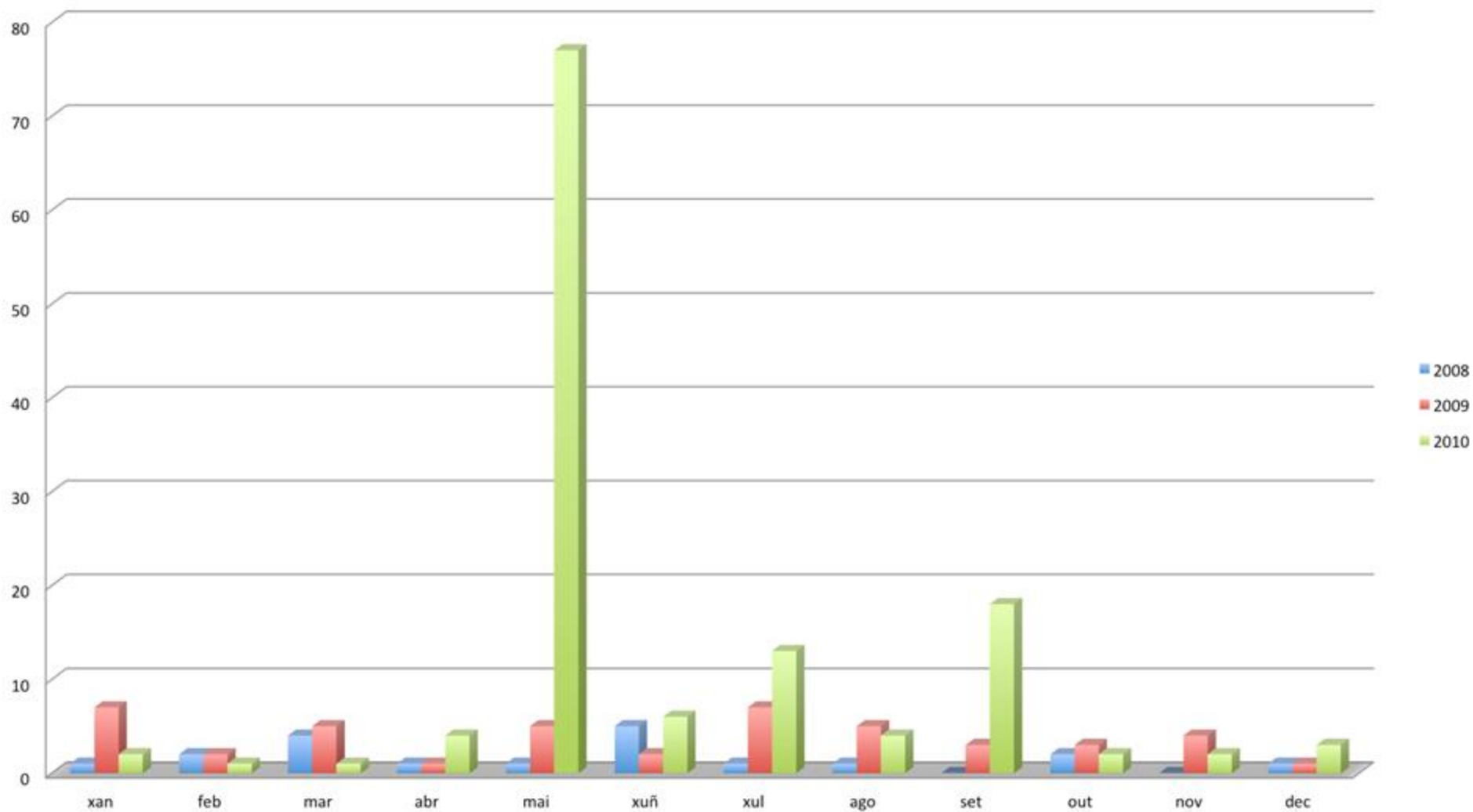



## Incendio forestal

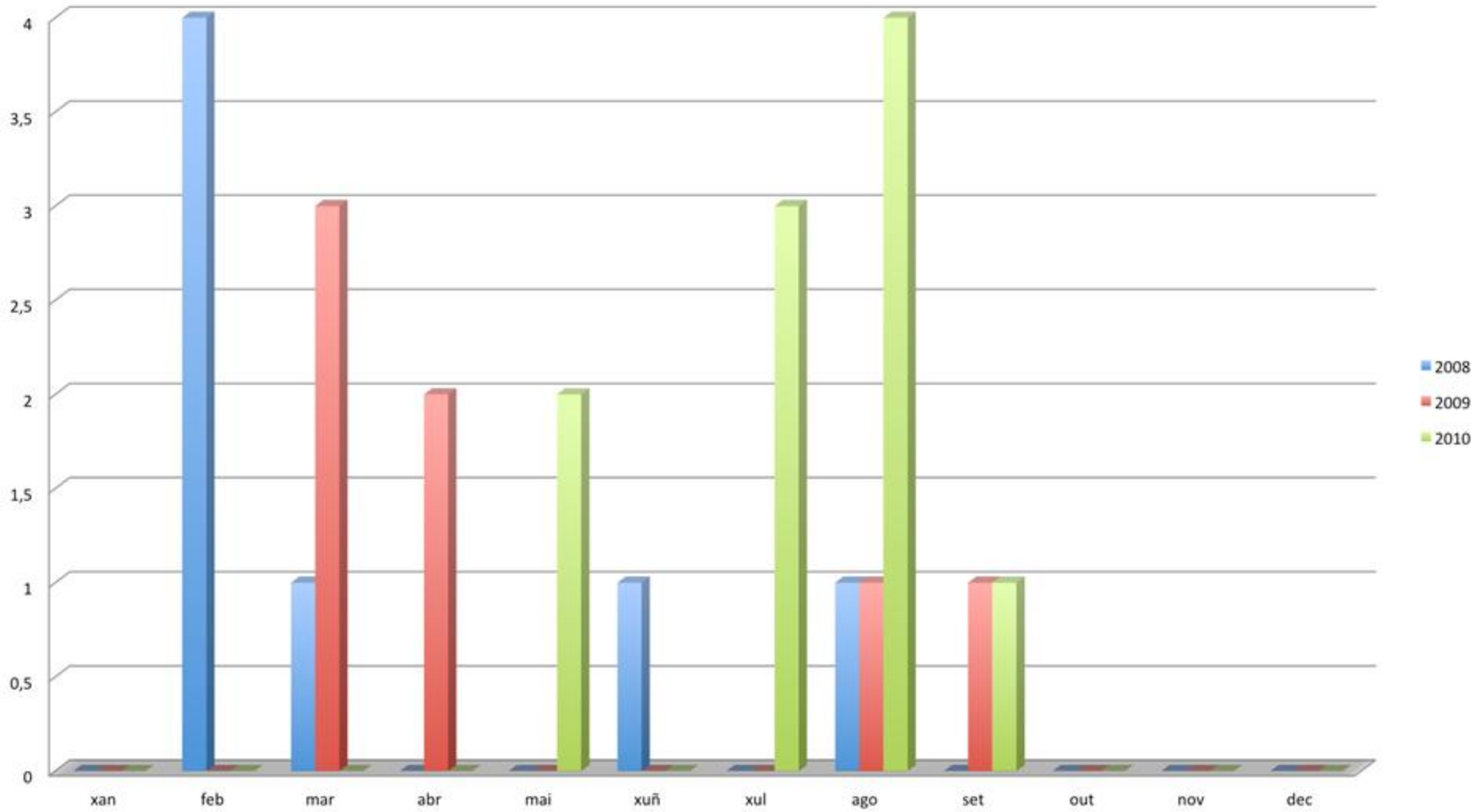

## Incendio industrial

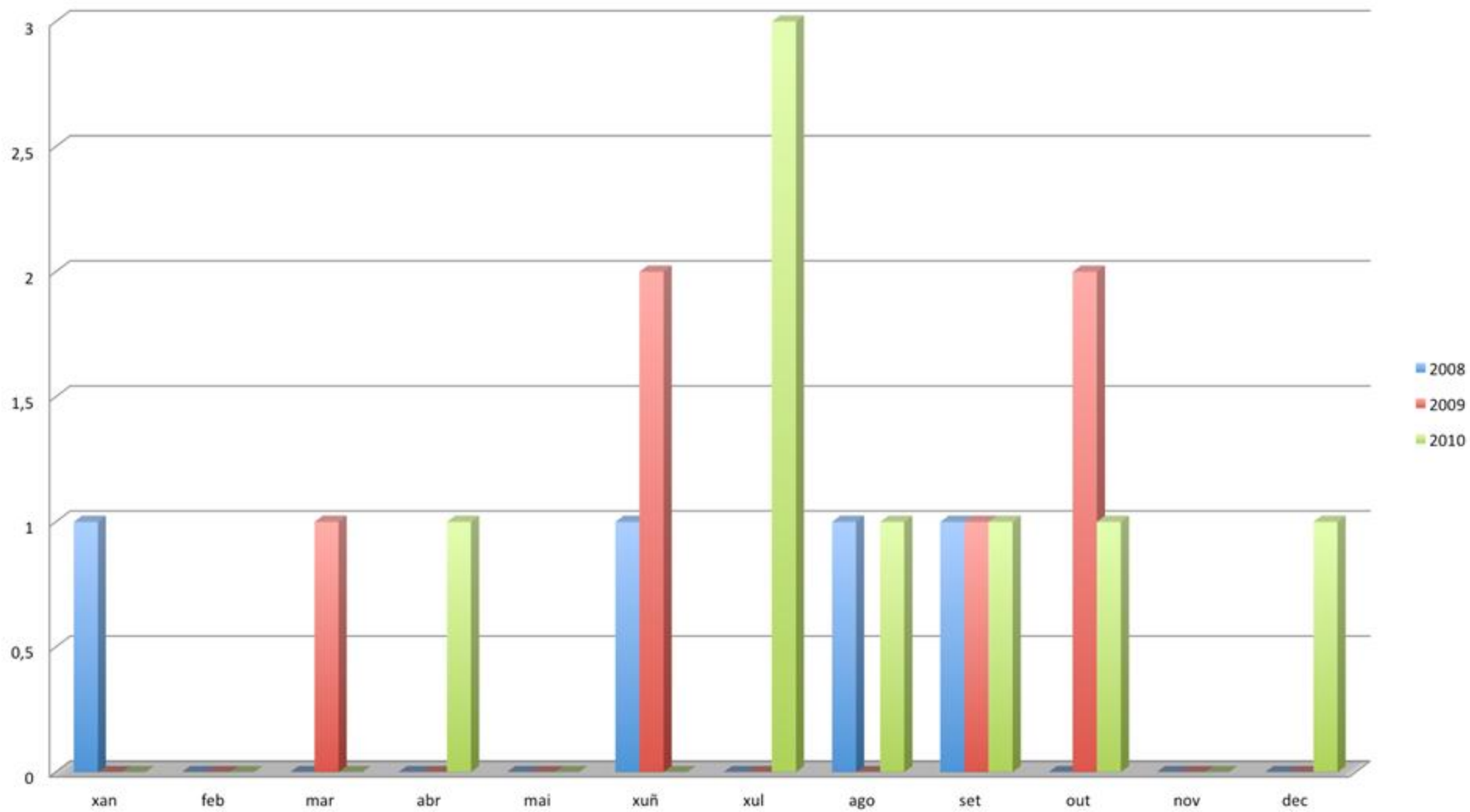

## Incendio de matogueiras

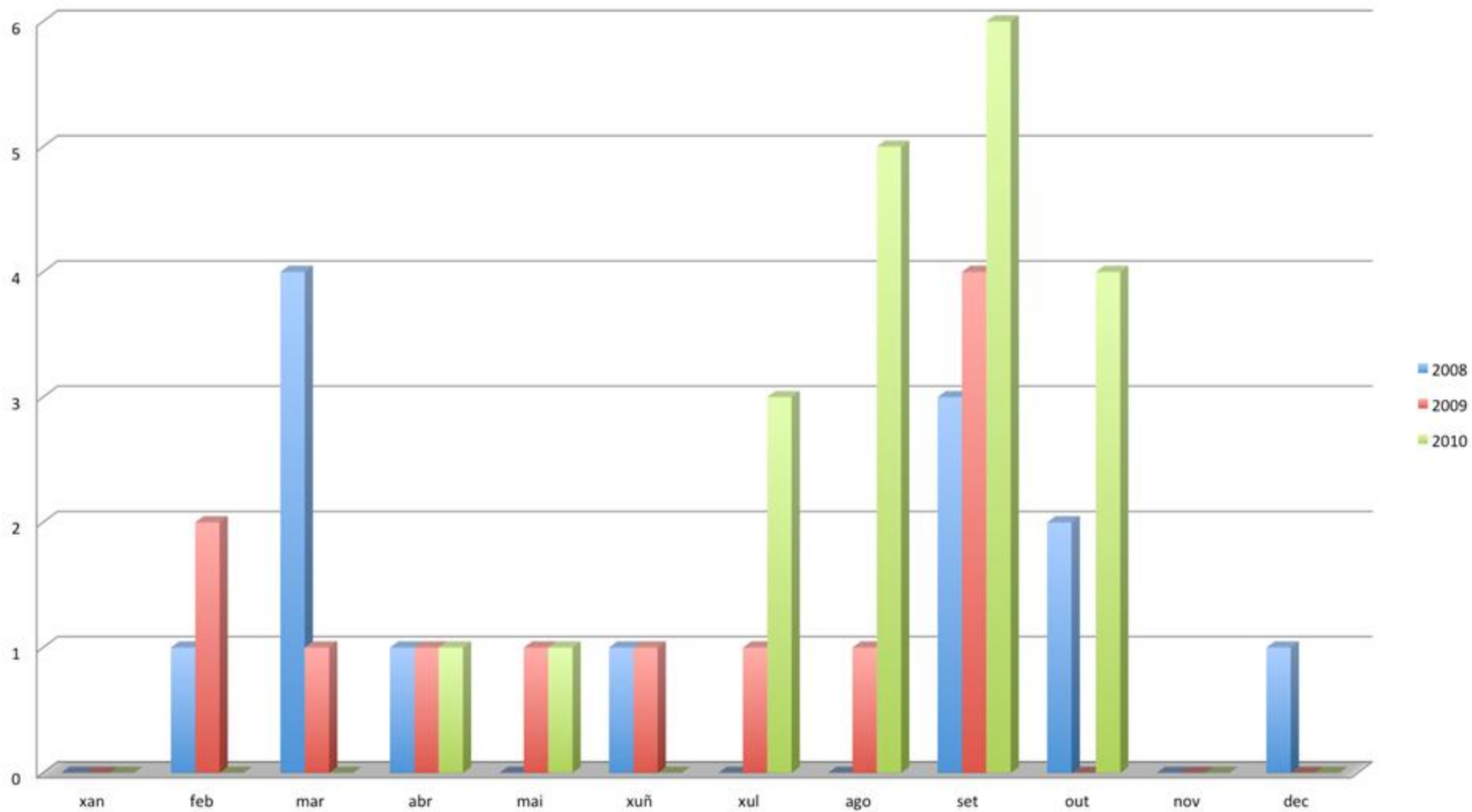

## Servicios prestados

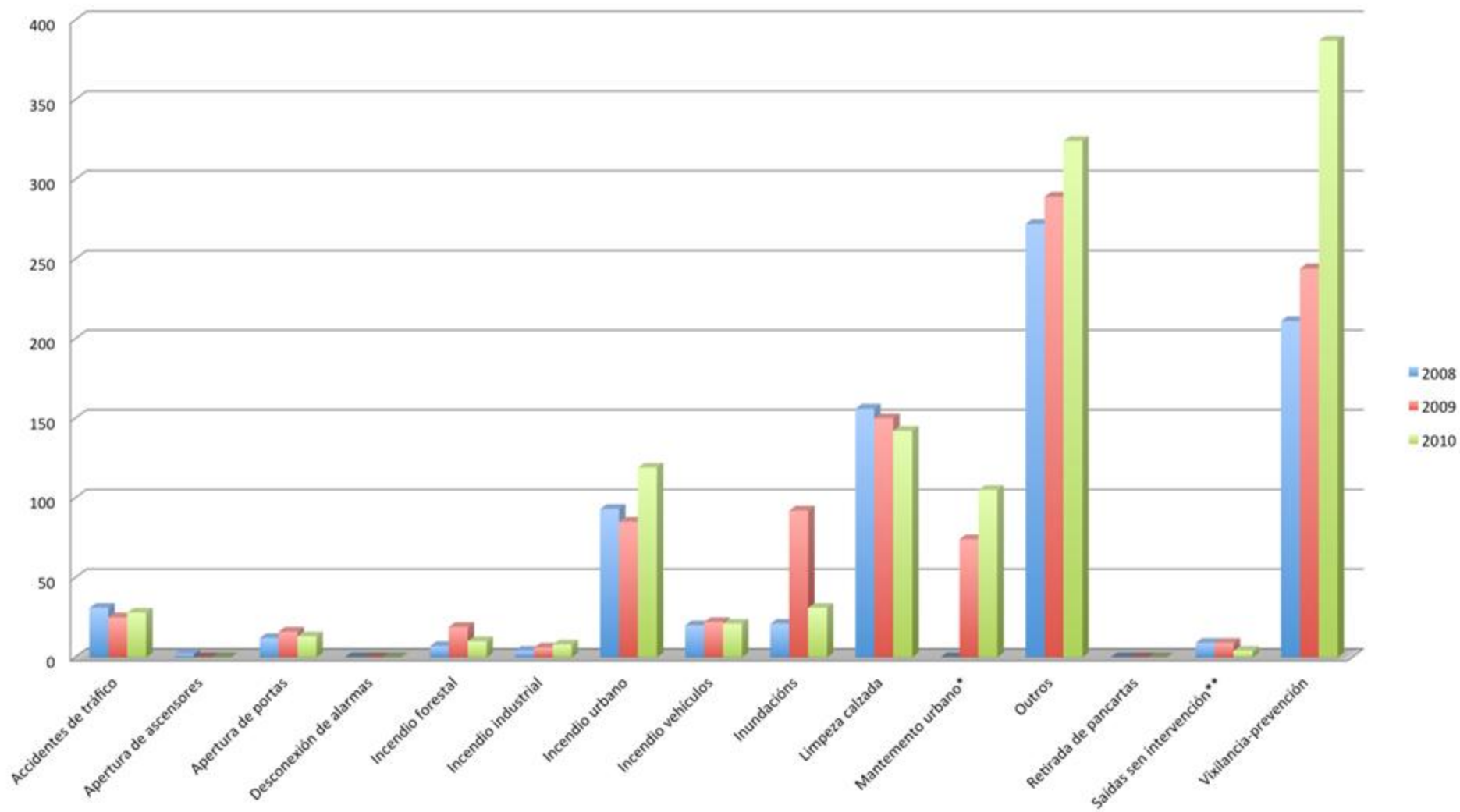

## Incendio rural

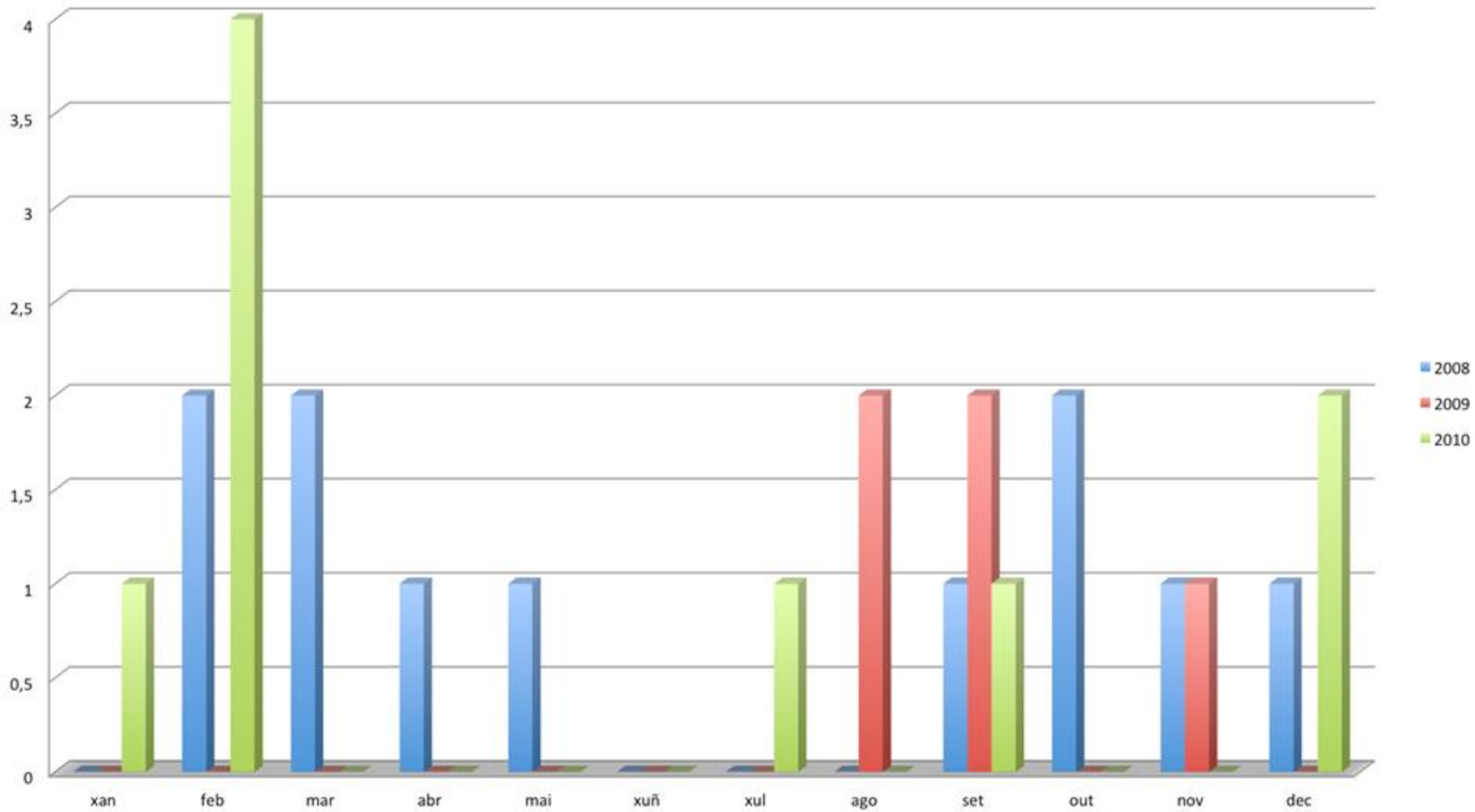

## Incendio urbano

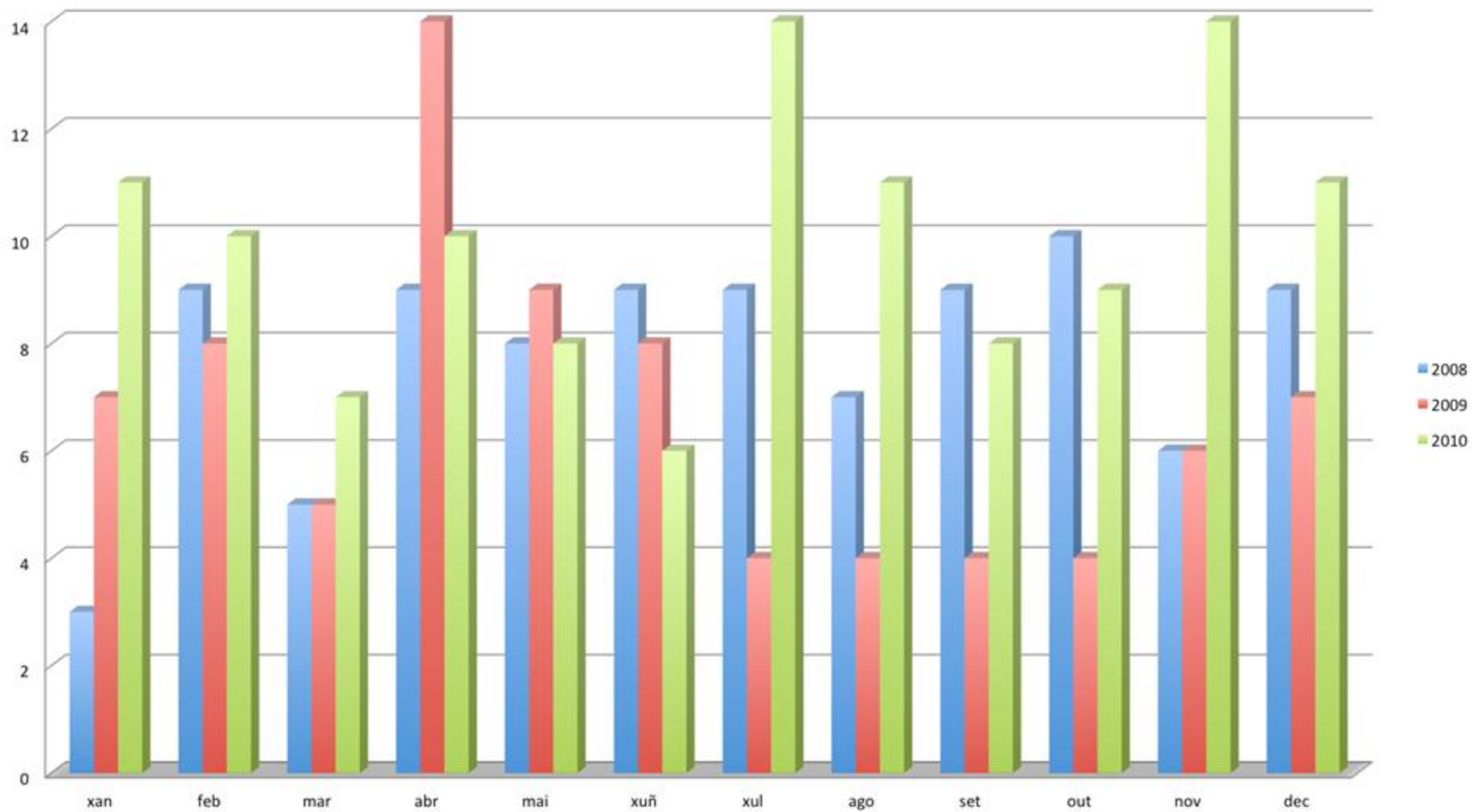

## Incendio de vehículos

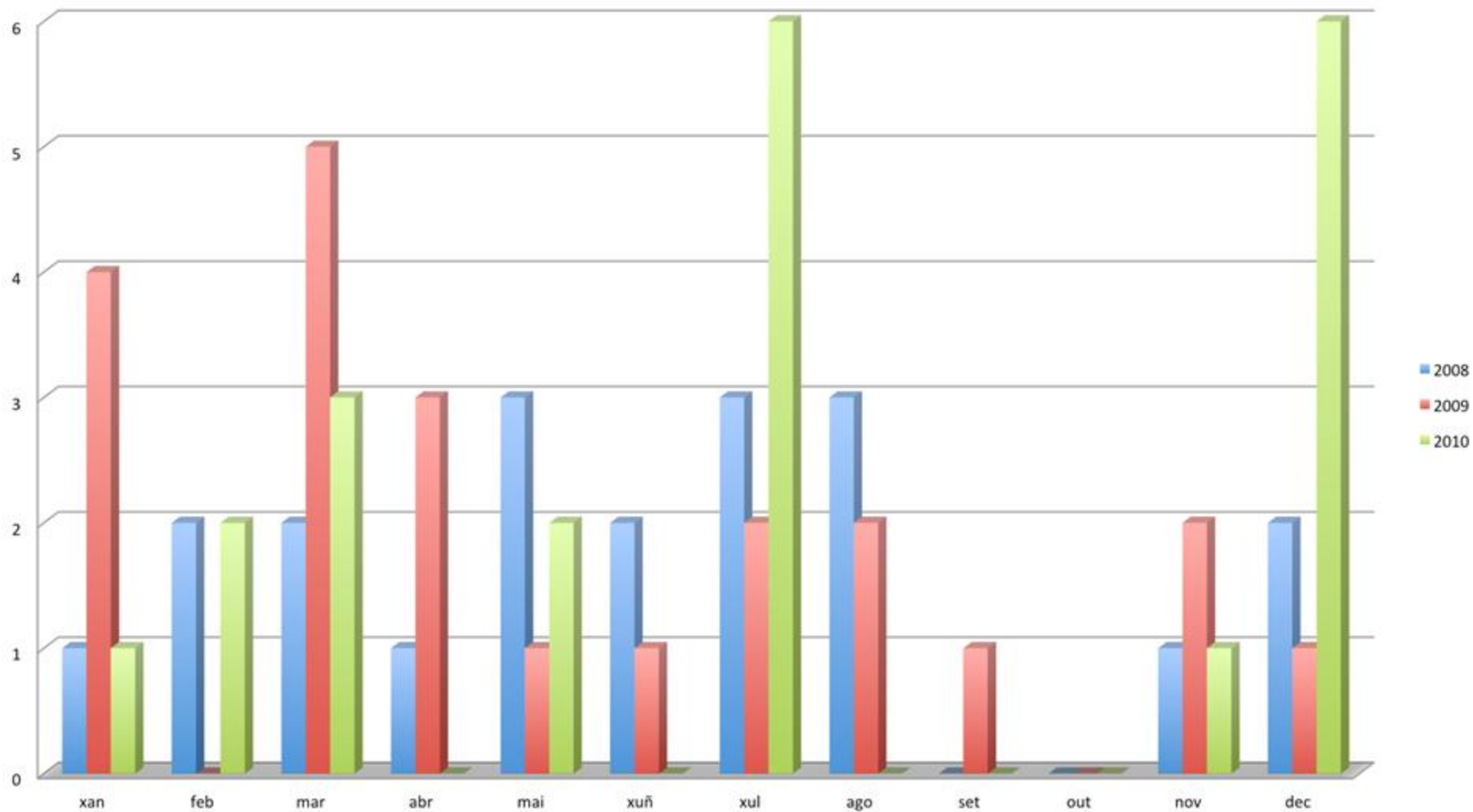

## Inundacións

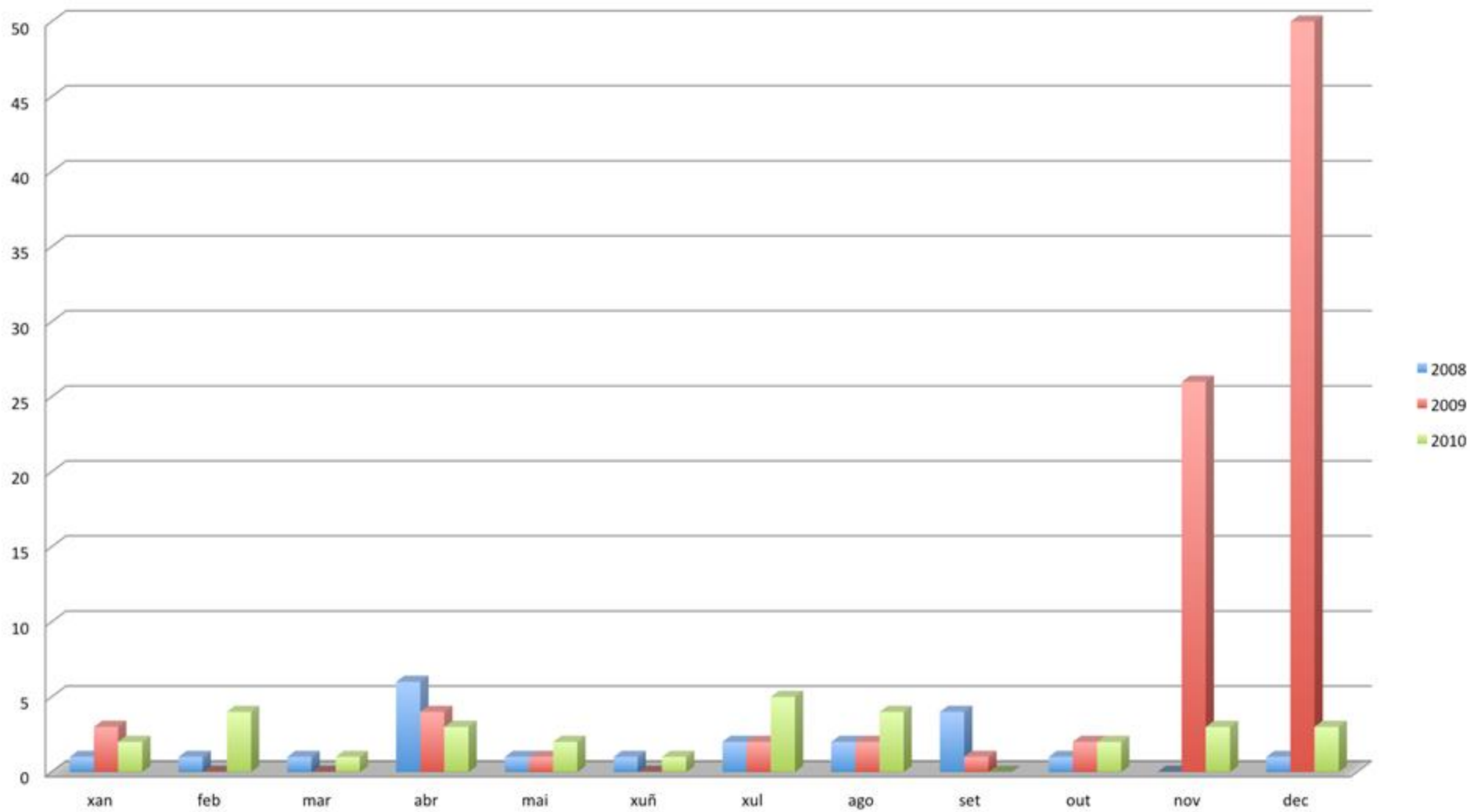



## Limpeza de calzada

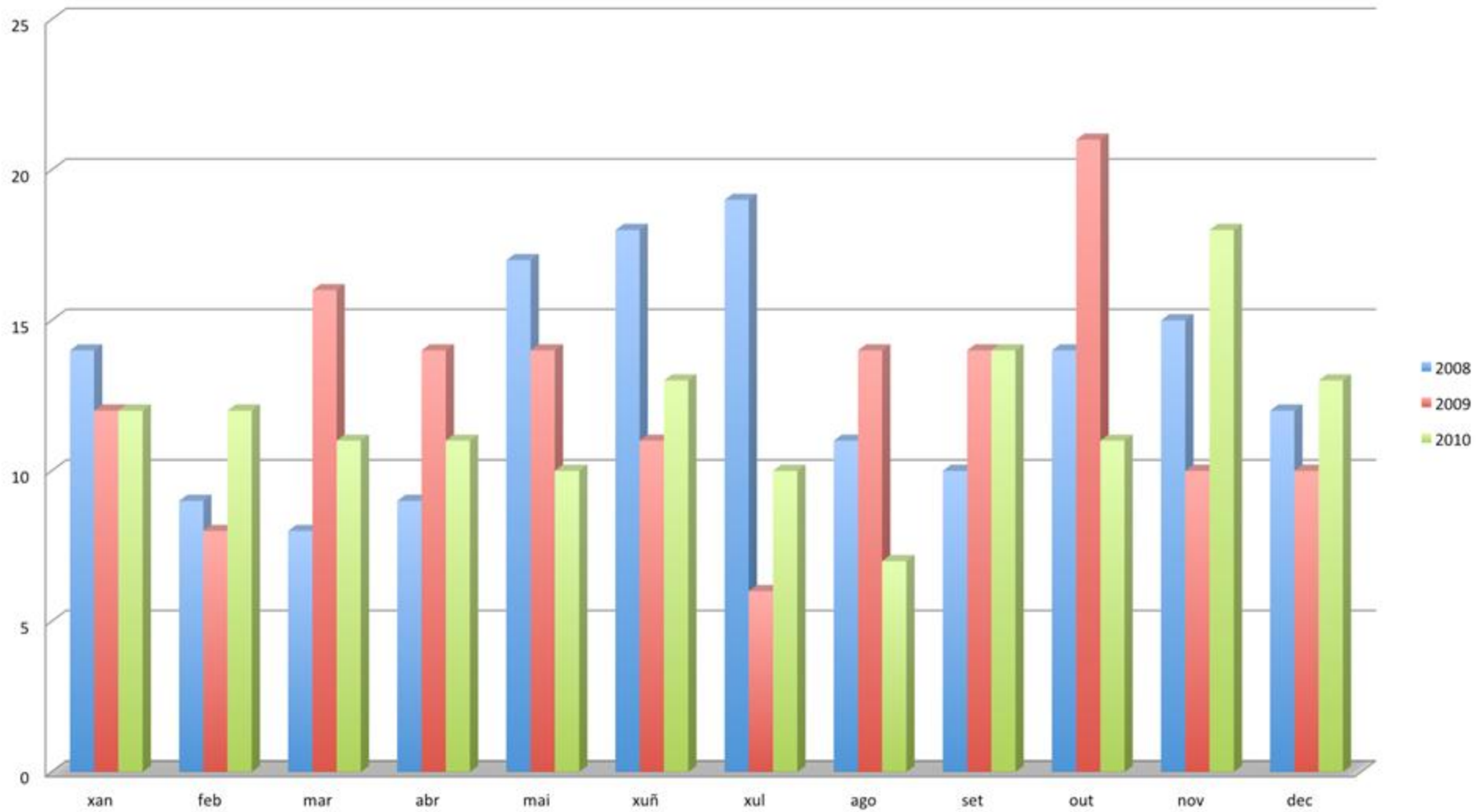

## Medición de gases

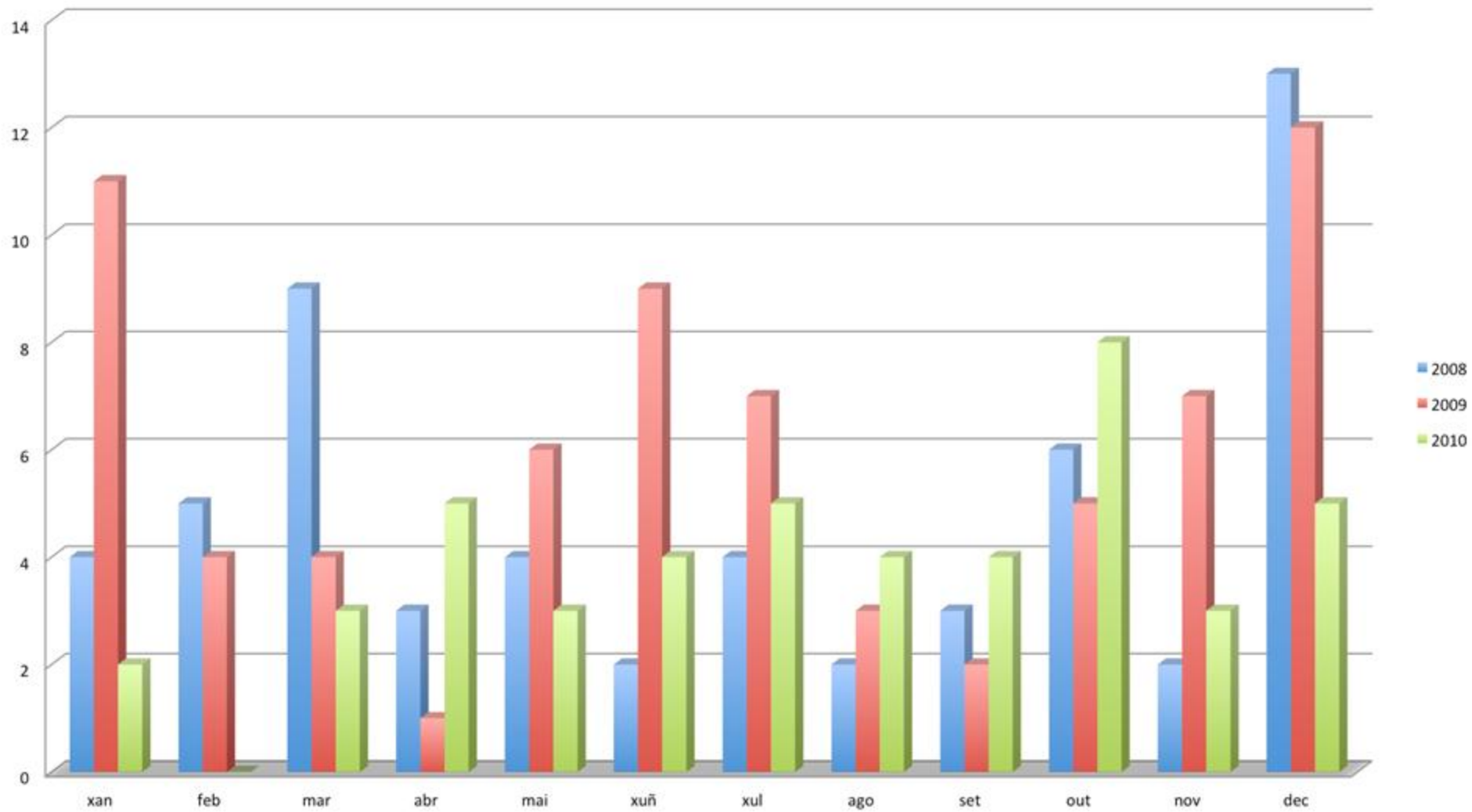

## Outros

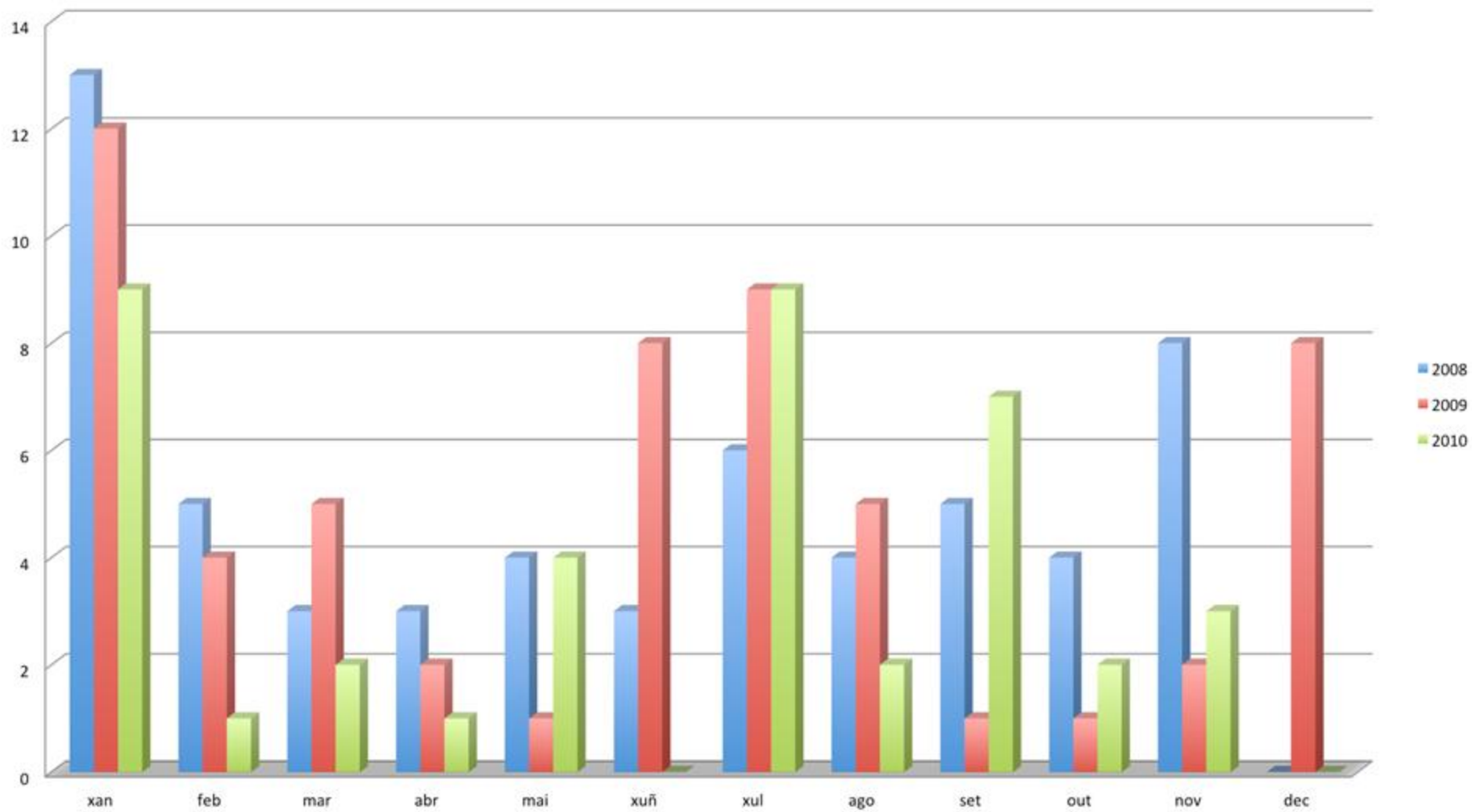

## Rescate de animais

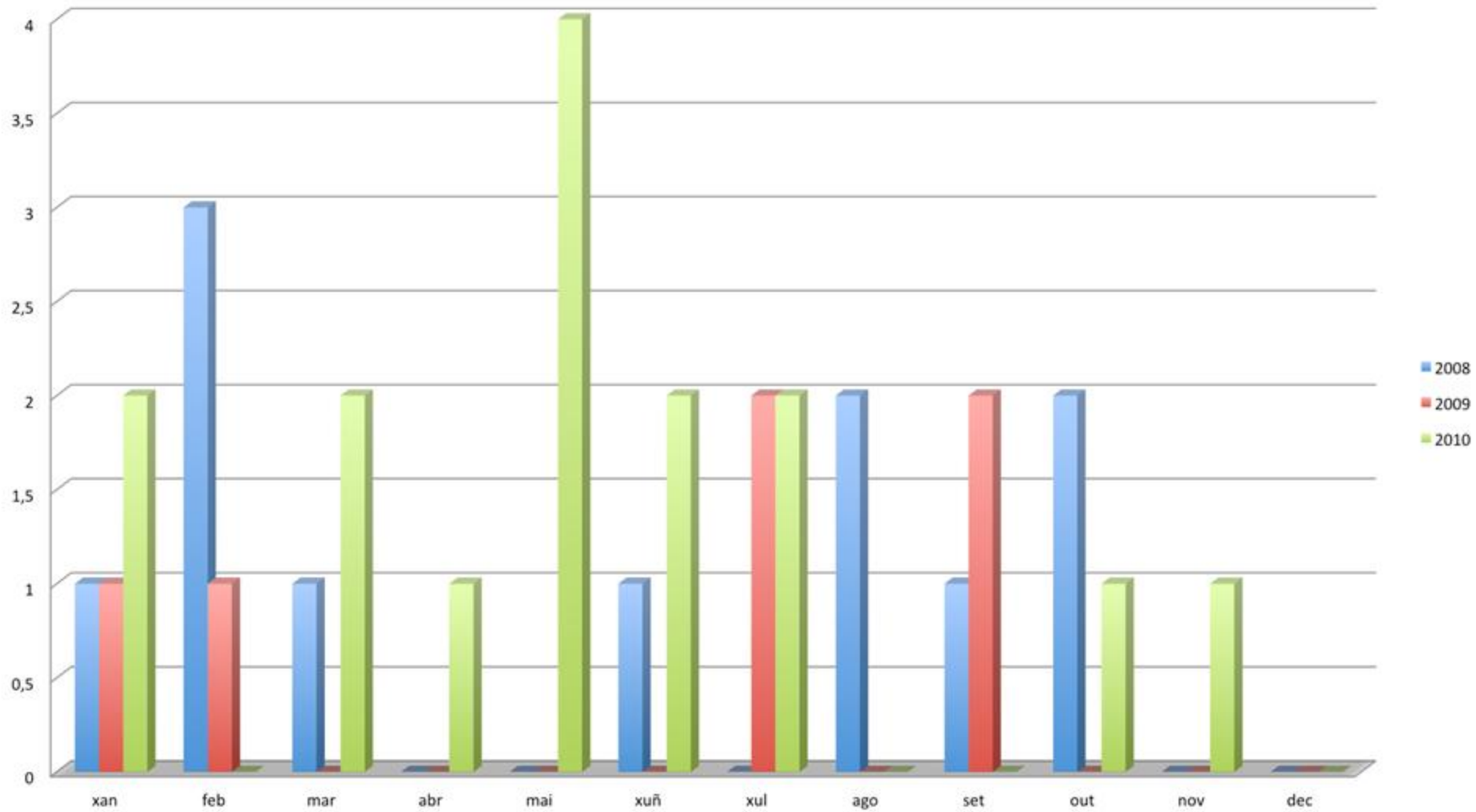

## rescate en ascensores

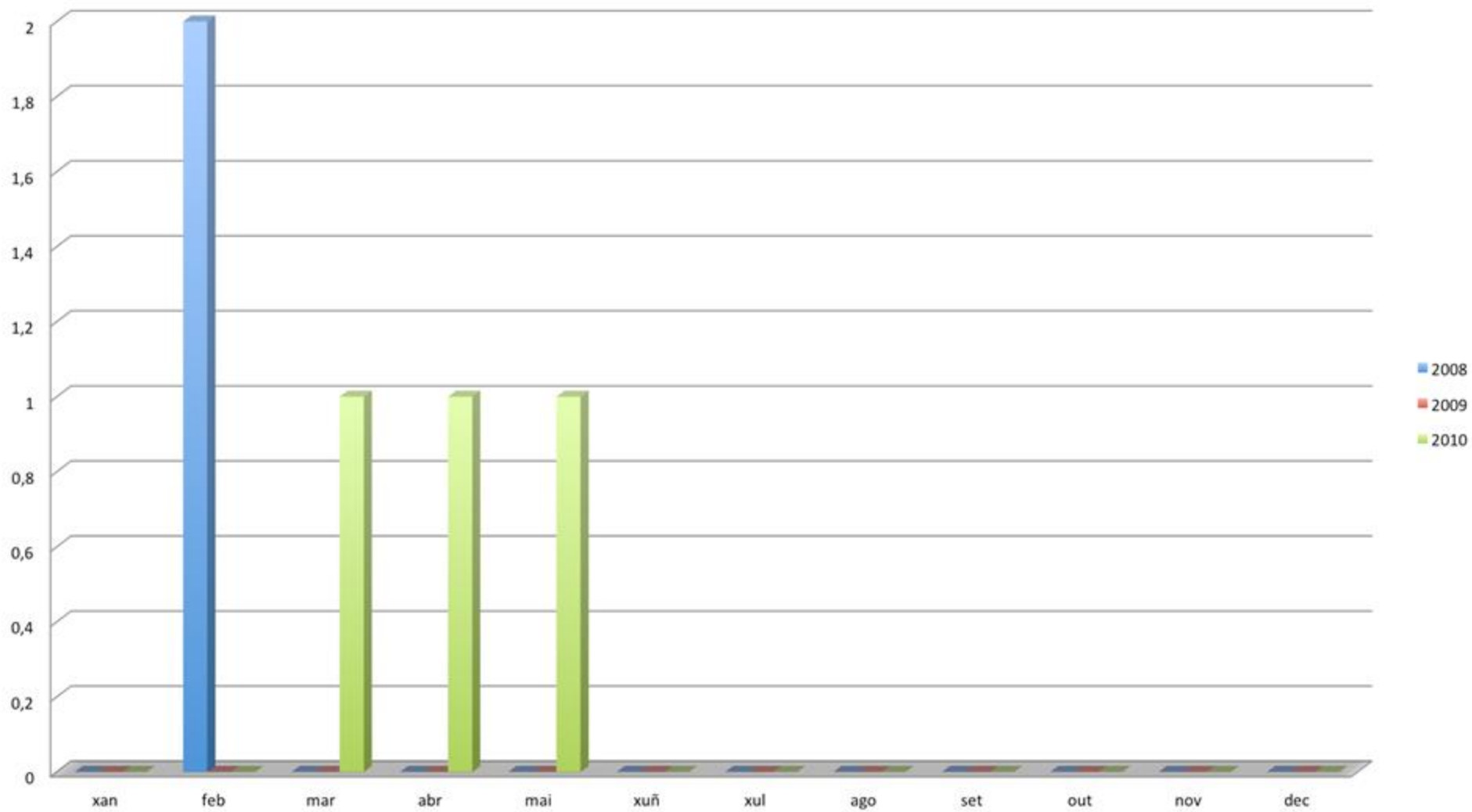

## Rescate de persoas

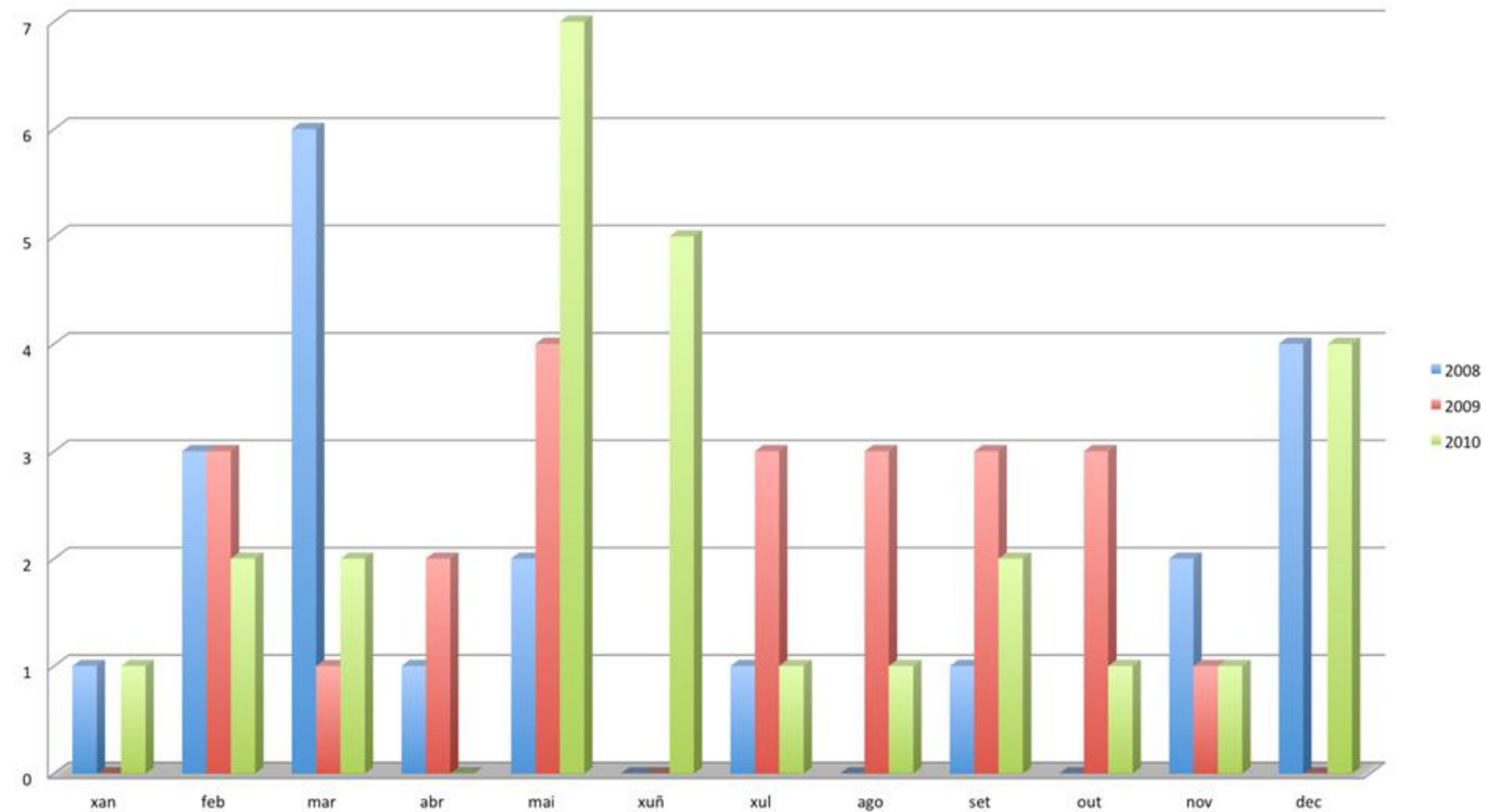

### Servicios prestados (2008)

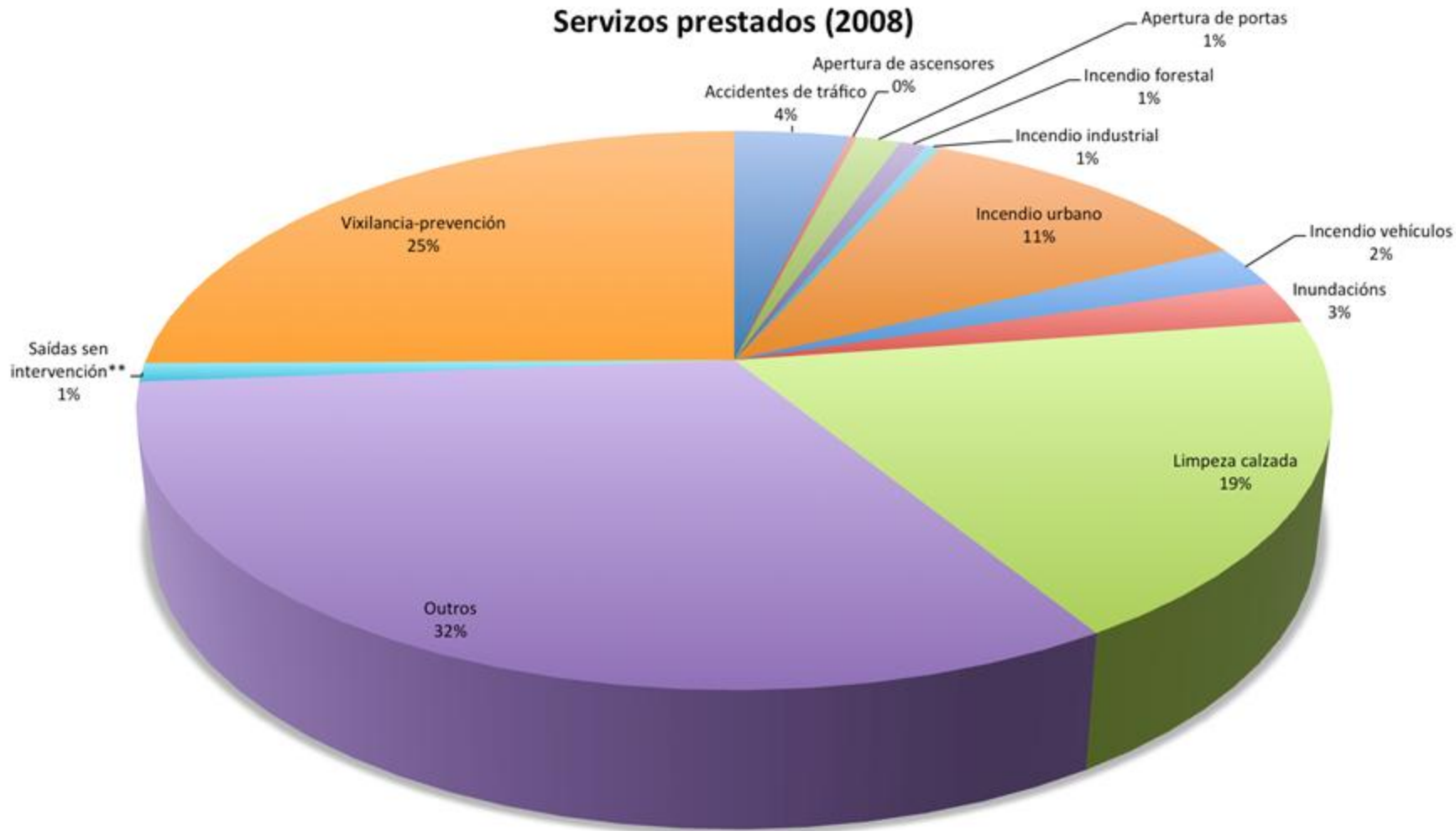

## Reténs

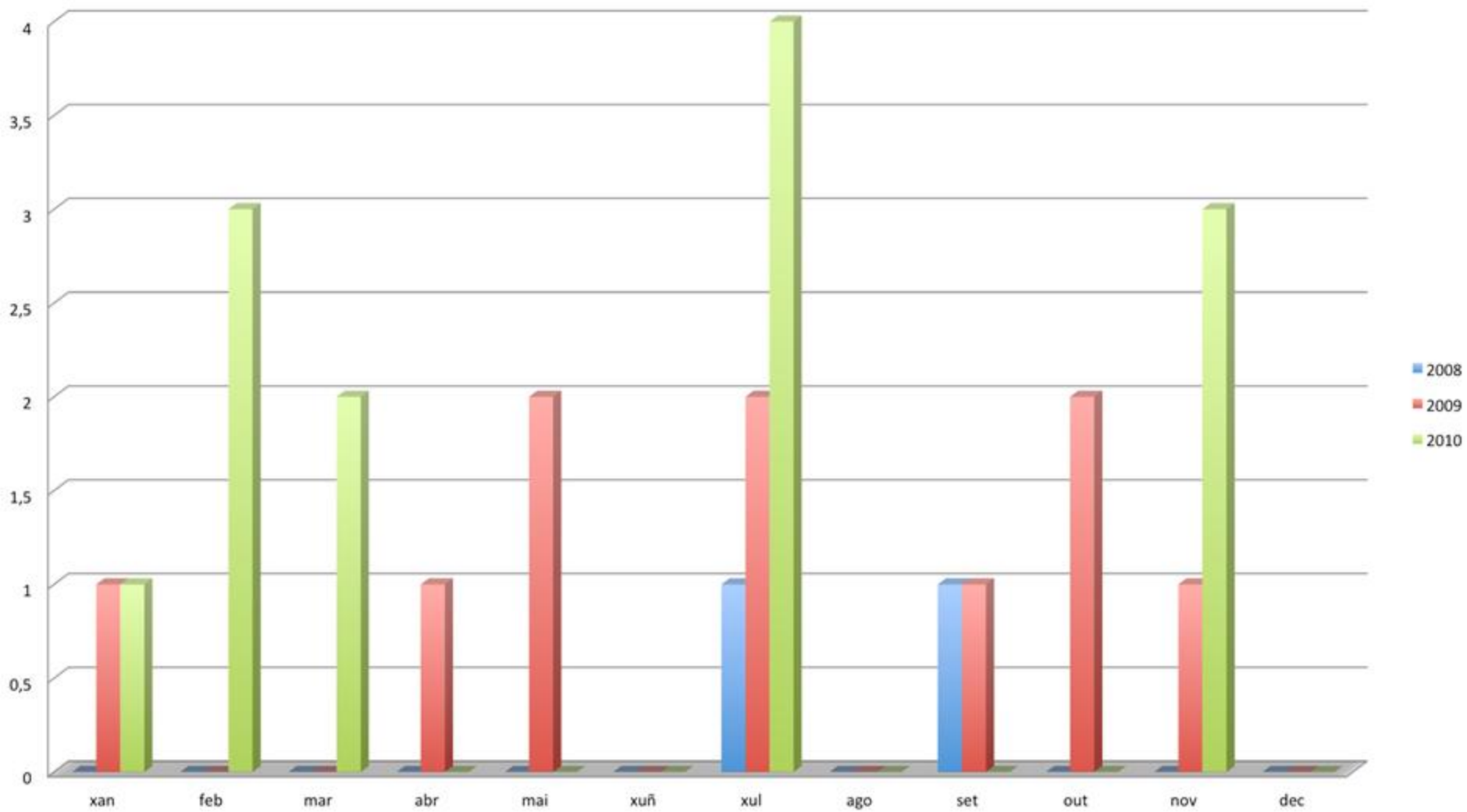



## Sáidas falsas

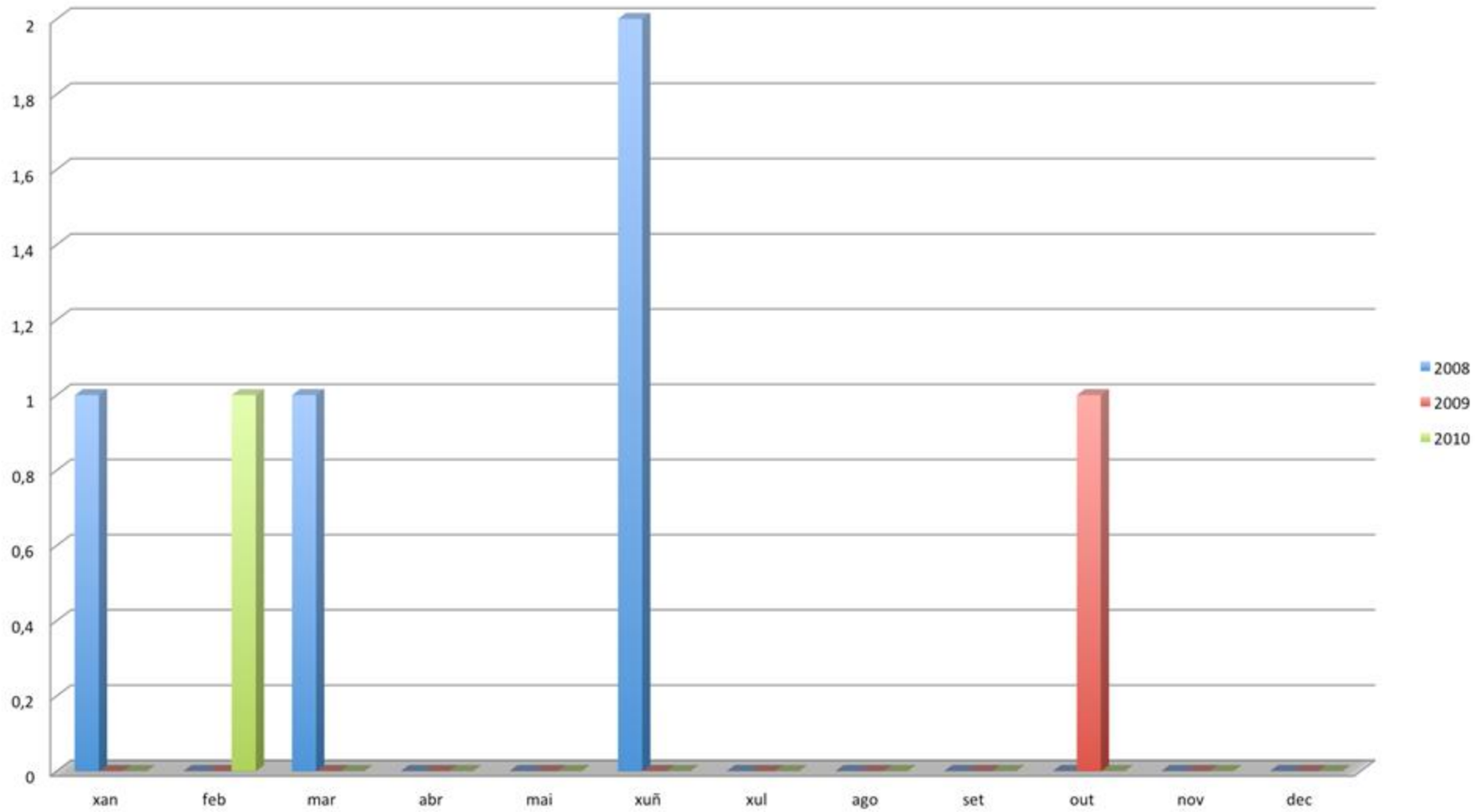

## Sáidas sen intervención

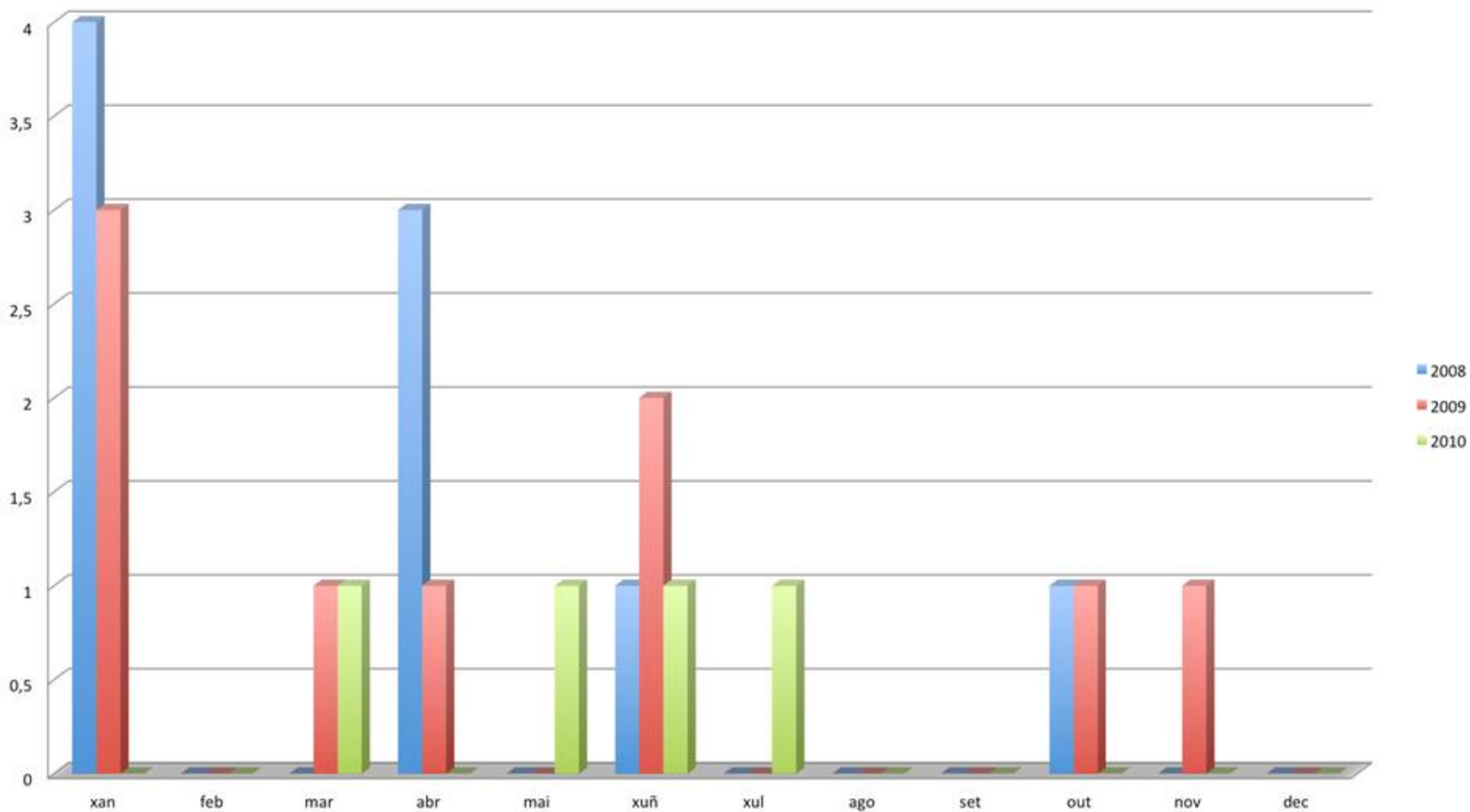

## Saneamento de fachadas

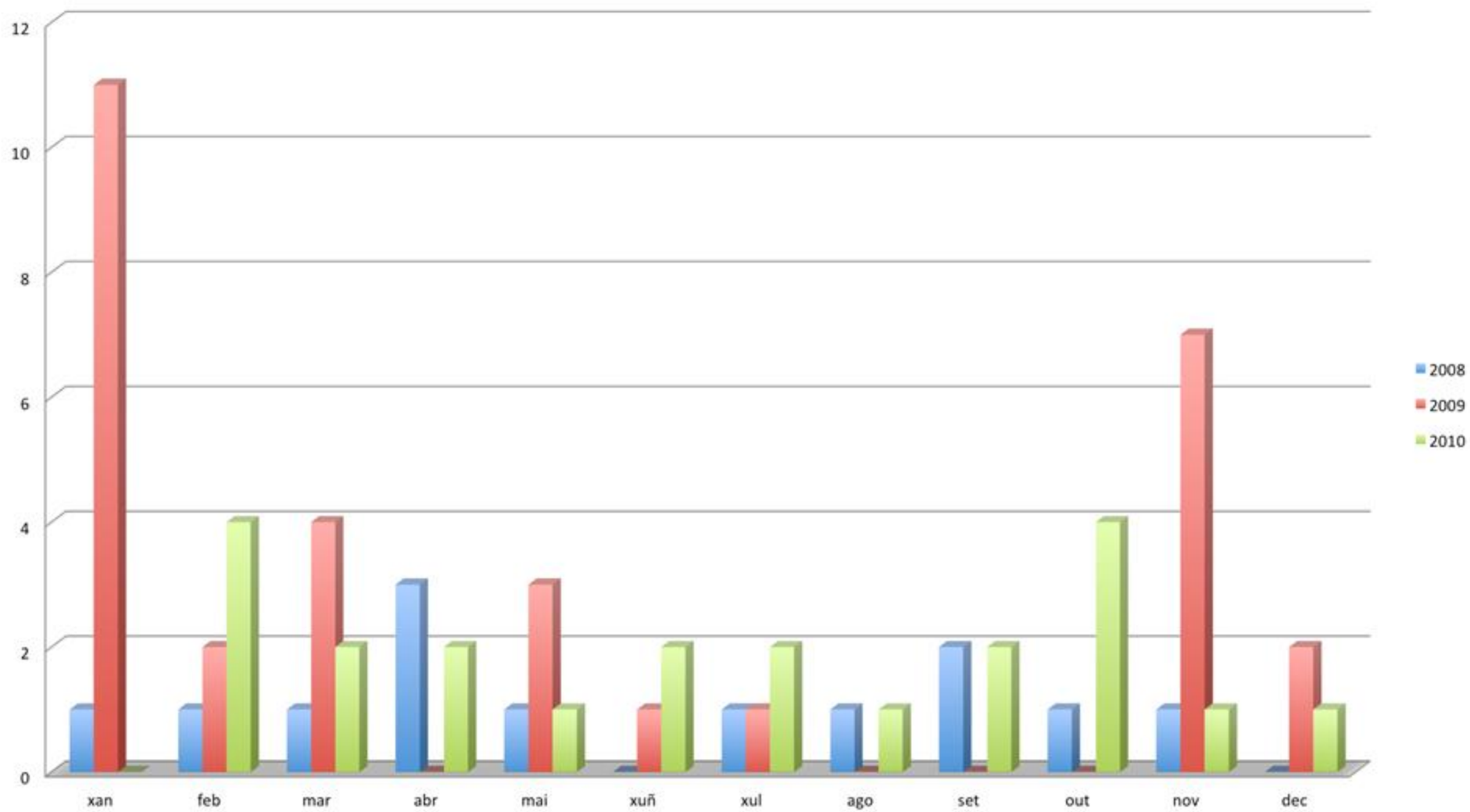

## Saneamento de tellados

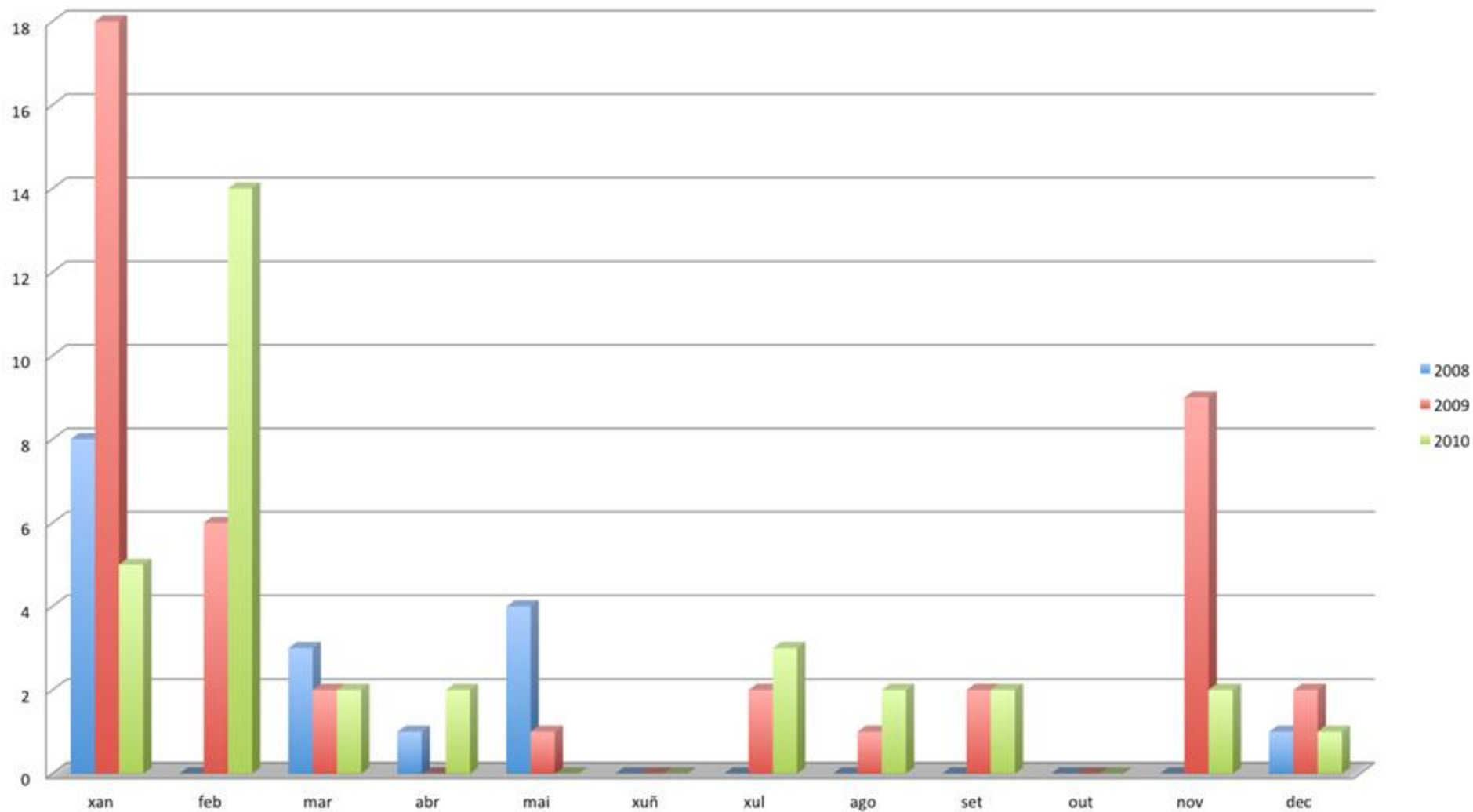

## Vixiancia e prevención

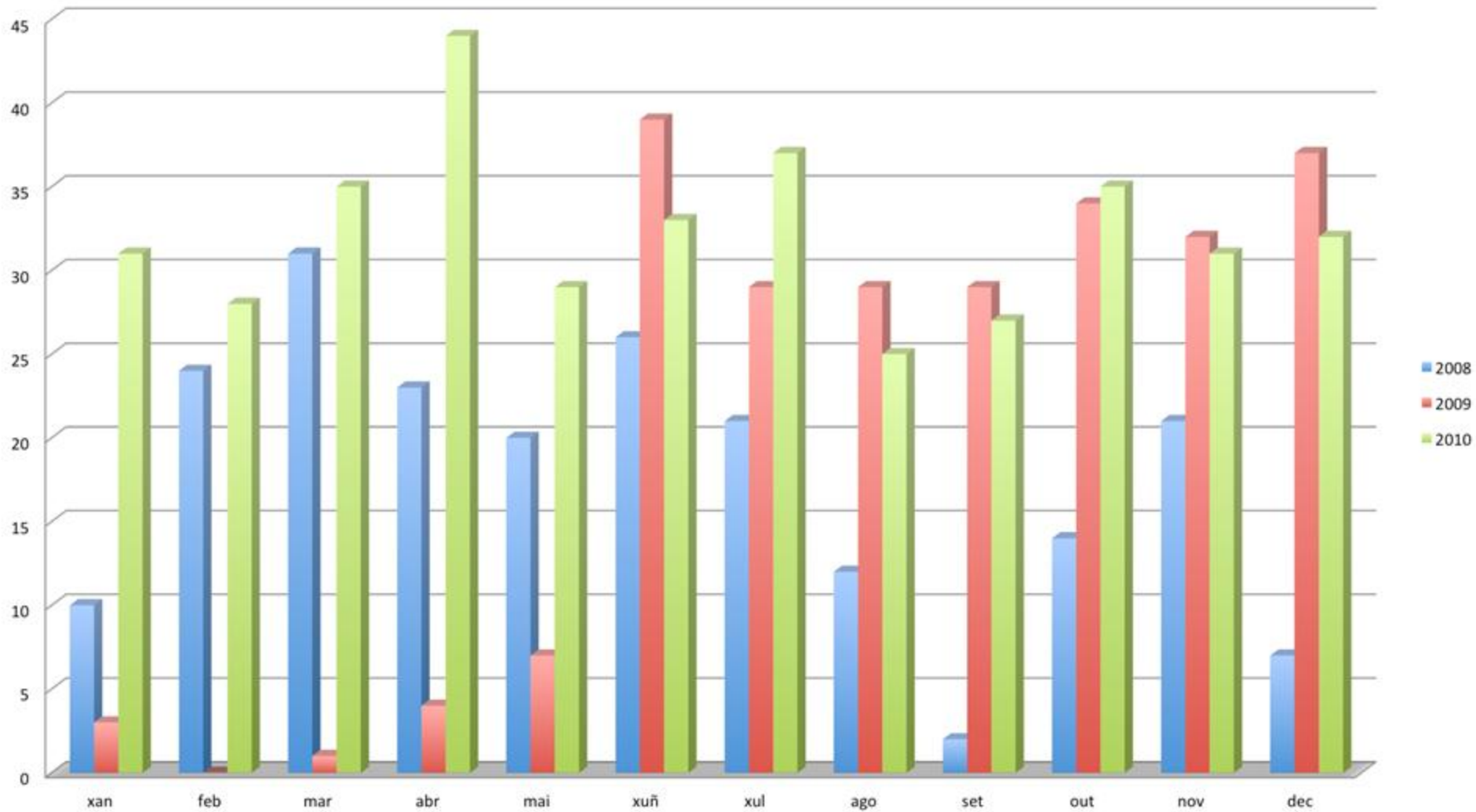

## Visita didáctica

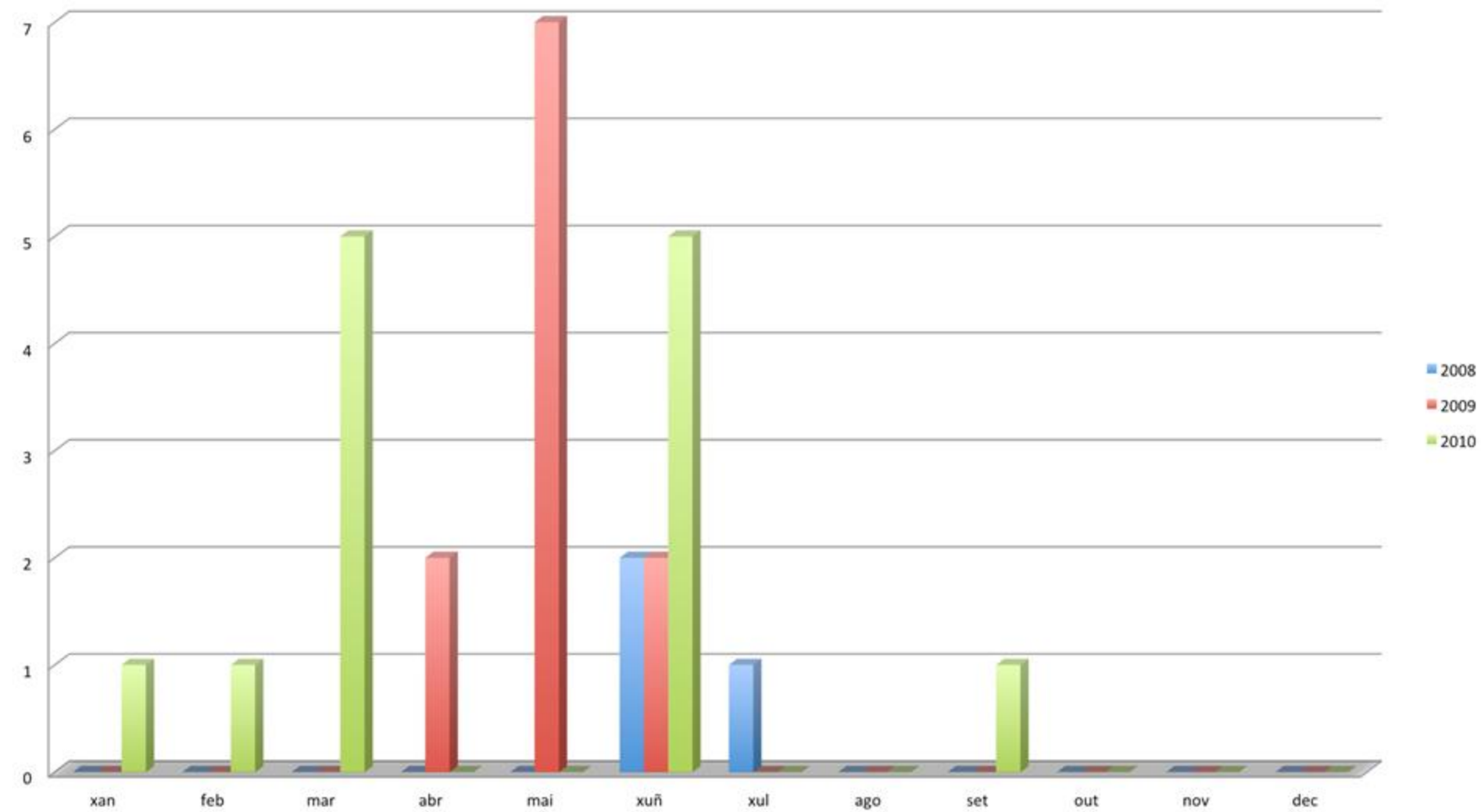

# Vixiancia e prevención

Ademáis de atender o referente a extinción de incendios, dentro do Servizo realízanse unha serie de actividades dedicadas á prevención, como son prácticas e simulacros, para minimizar danos e riscos.

### Vixiancia e prevención (distribución por meses)

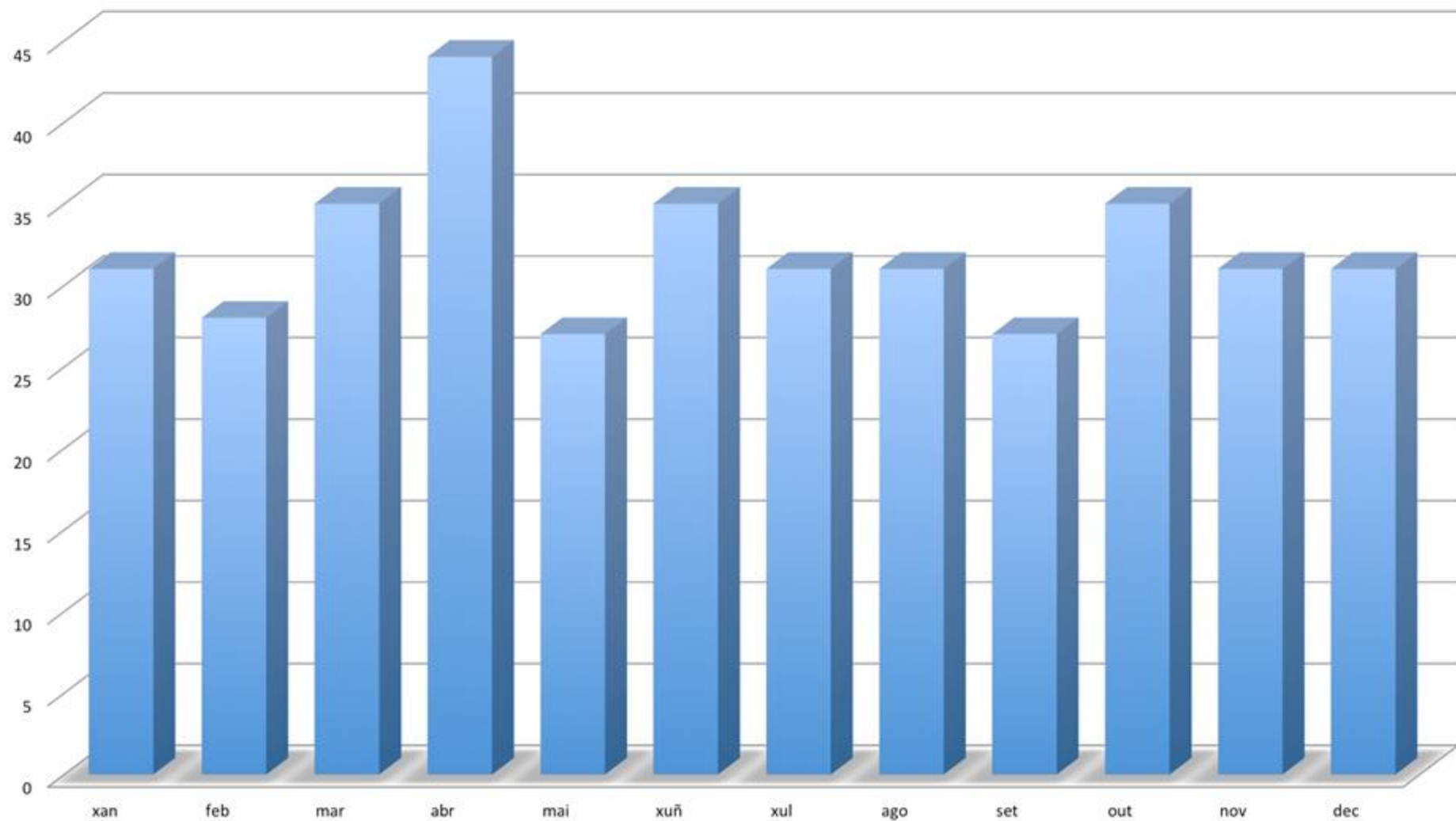



## Inspección de edificios

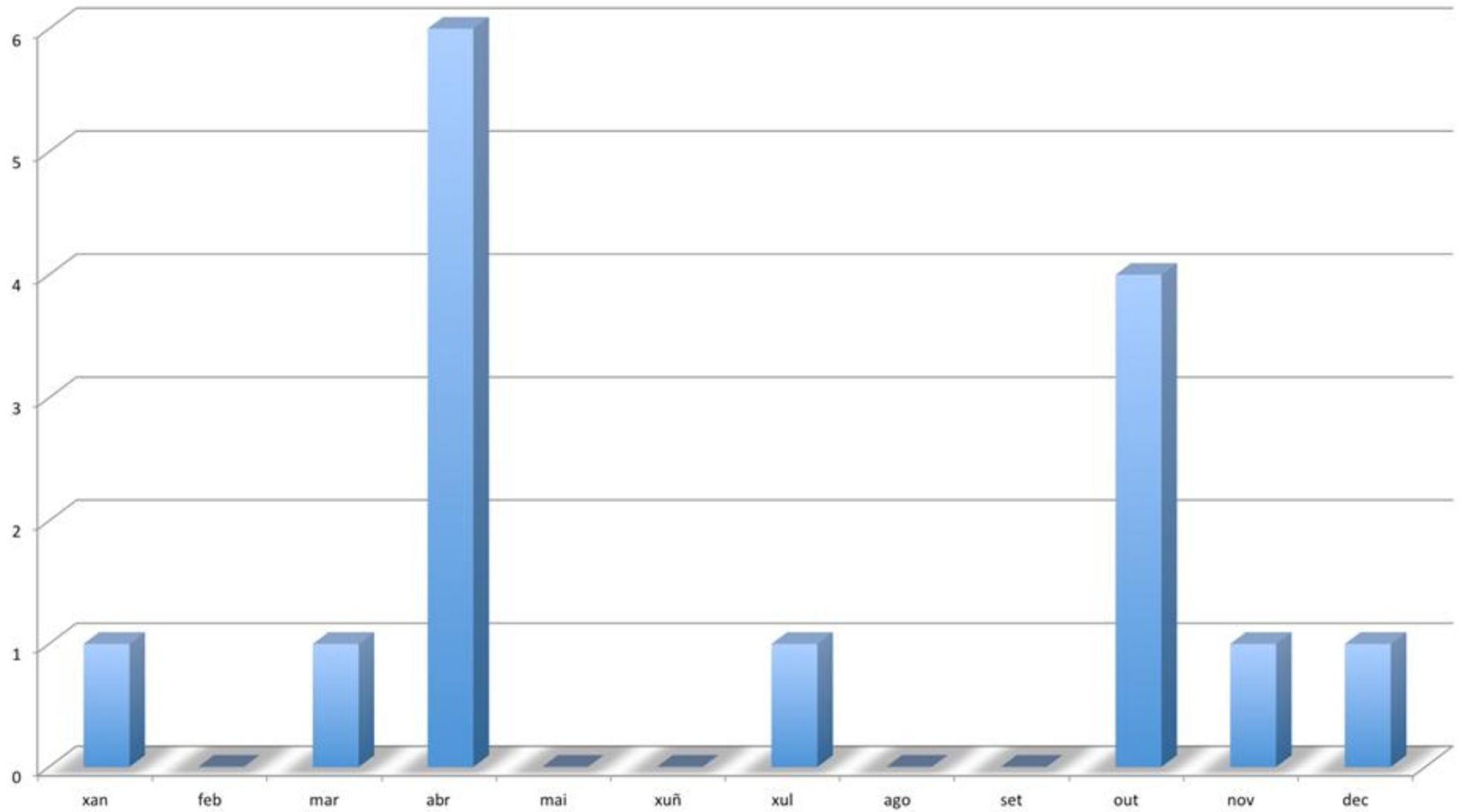

## Servicios prestados (2009)

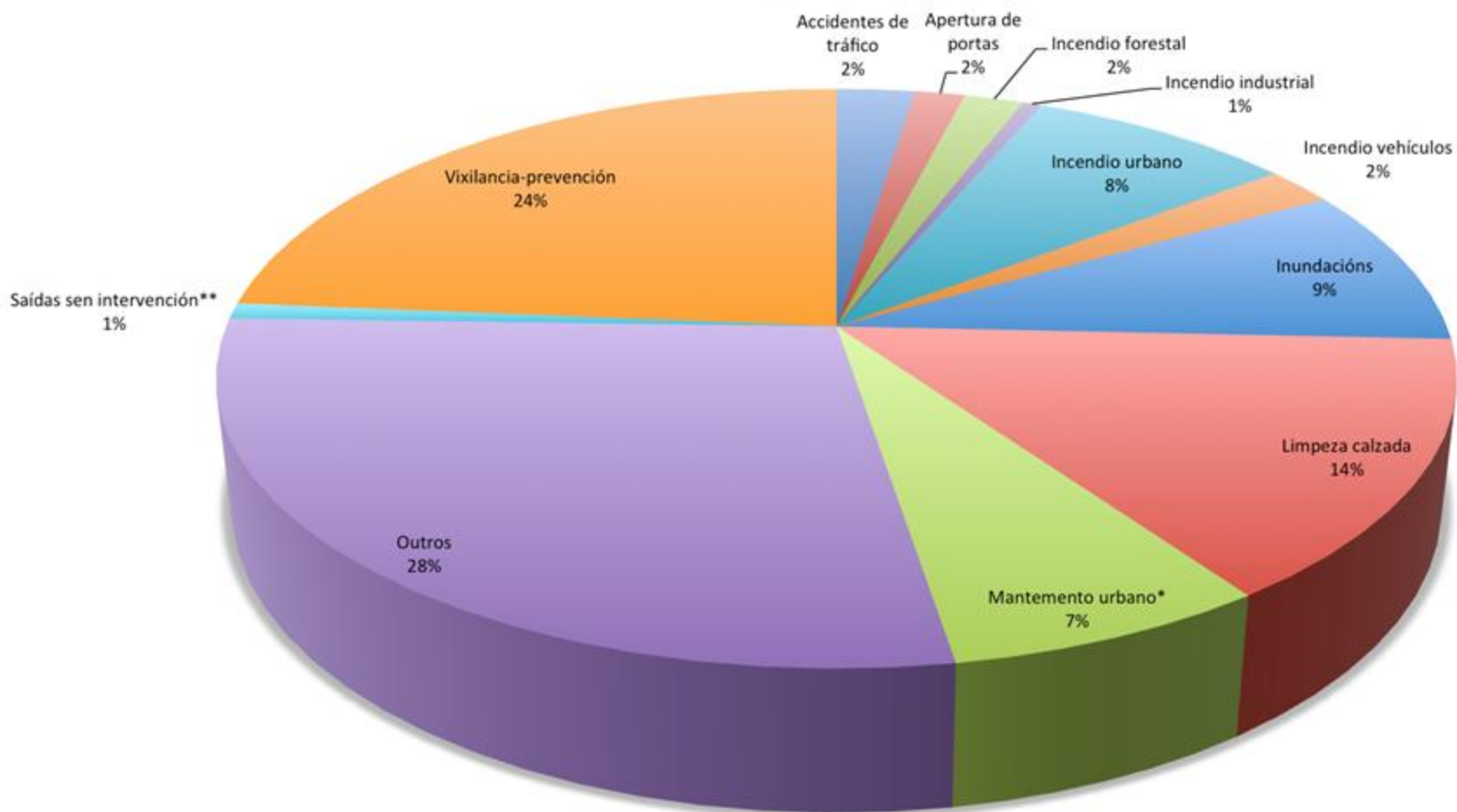

## Retén

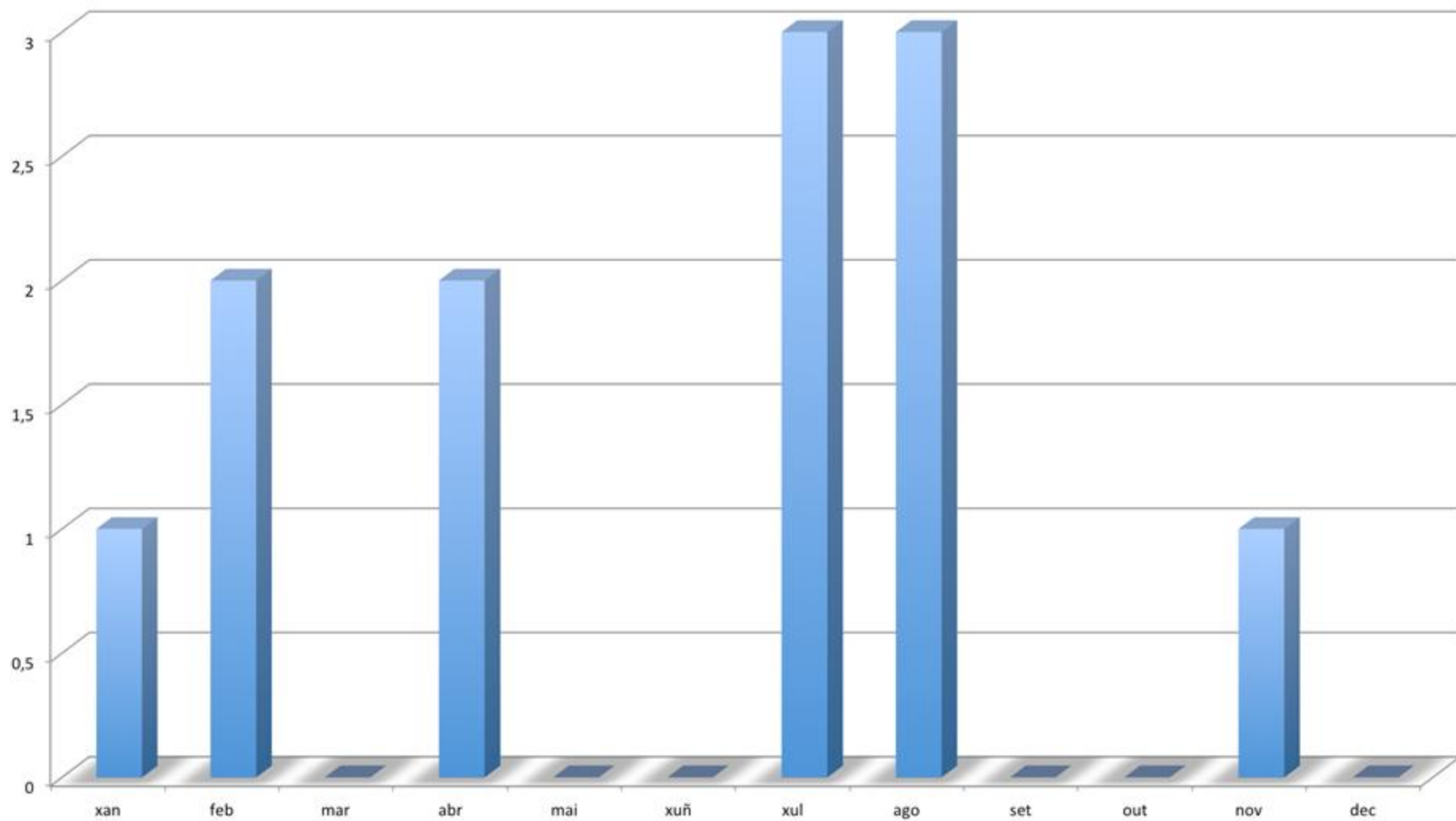

## Revisión de accesos

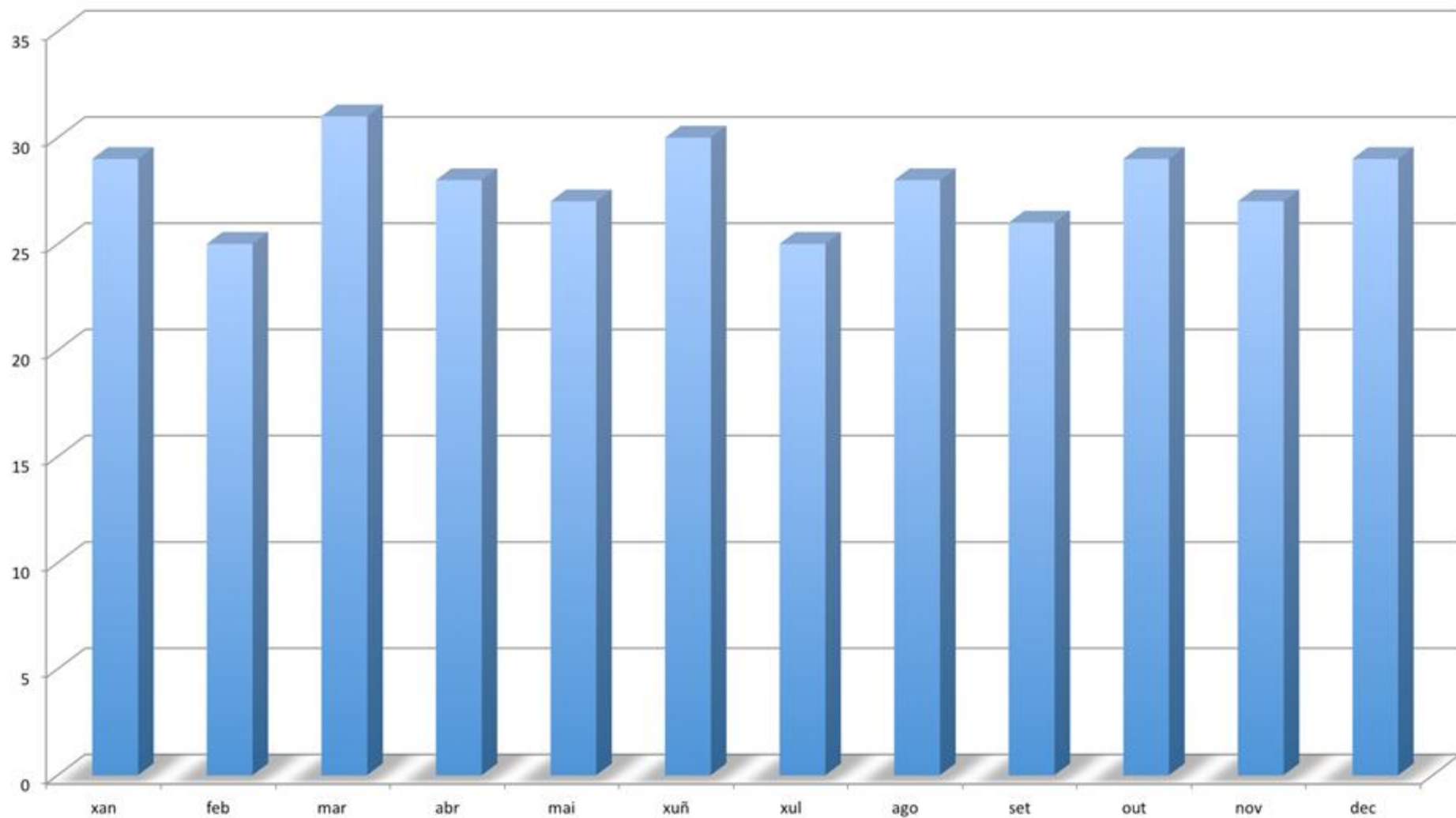

## Revisión de hidrantes

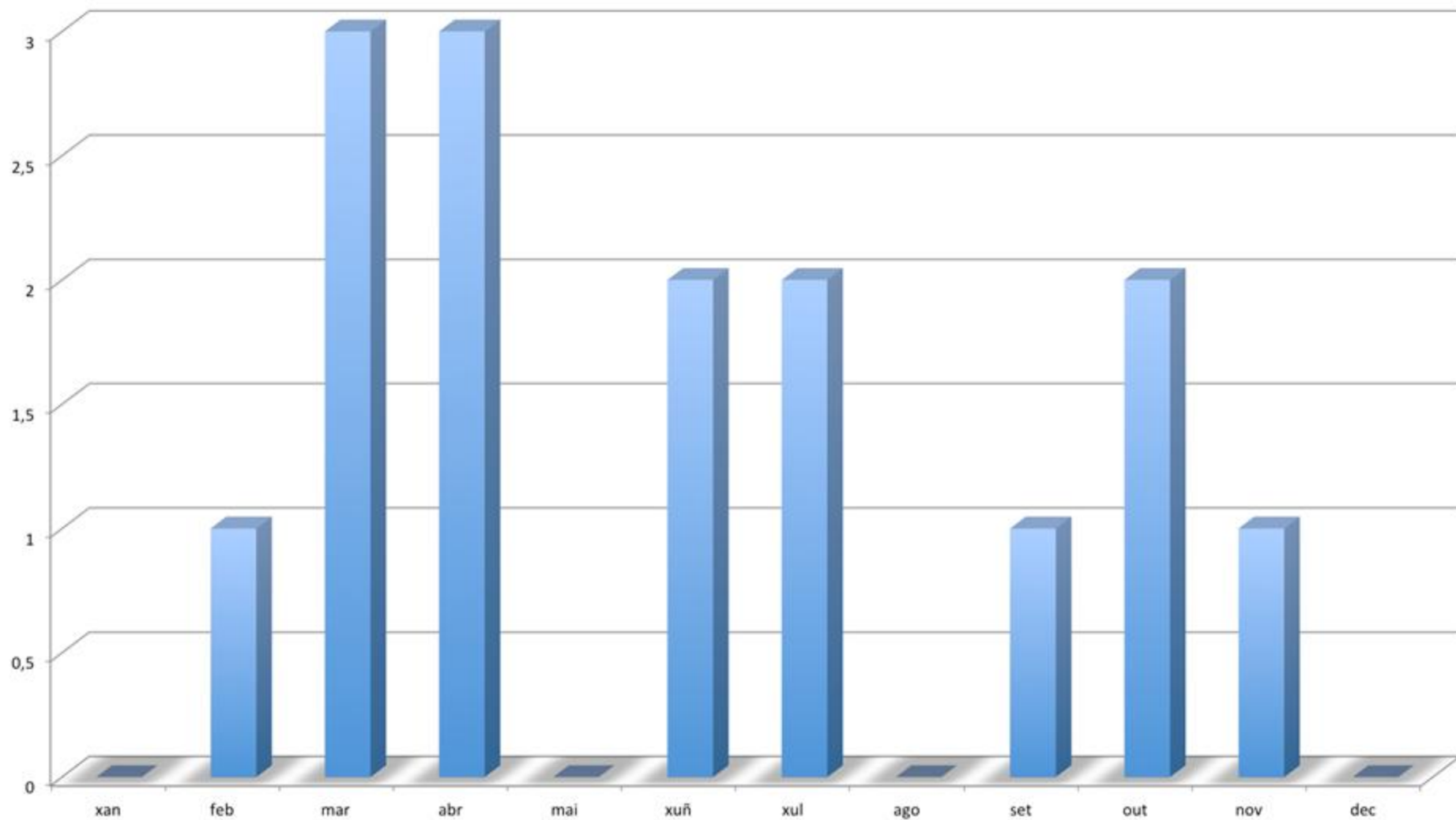

# Pessoal

1 suboficial

3 sarxentos

10 cabos

49 bombeiros

## Pessoal

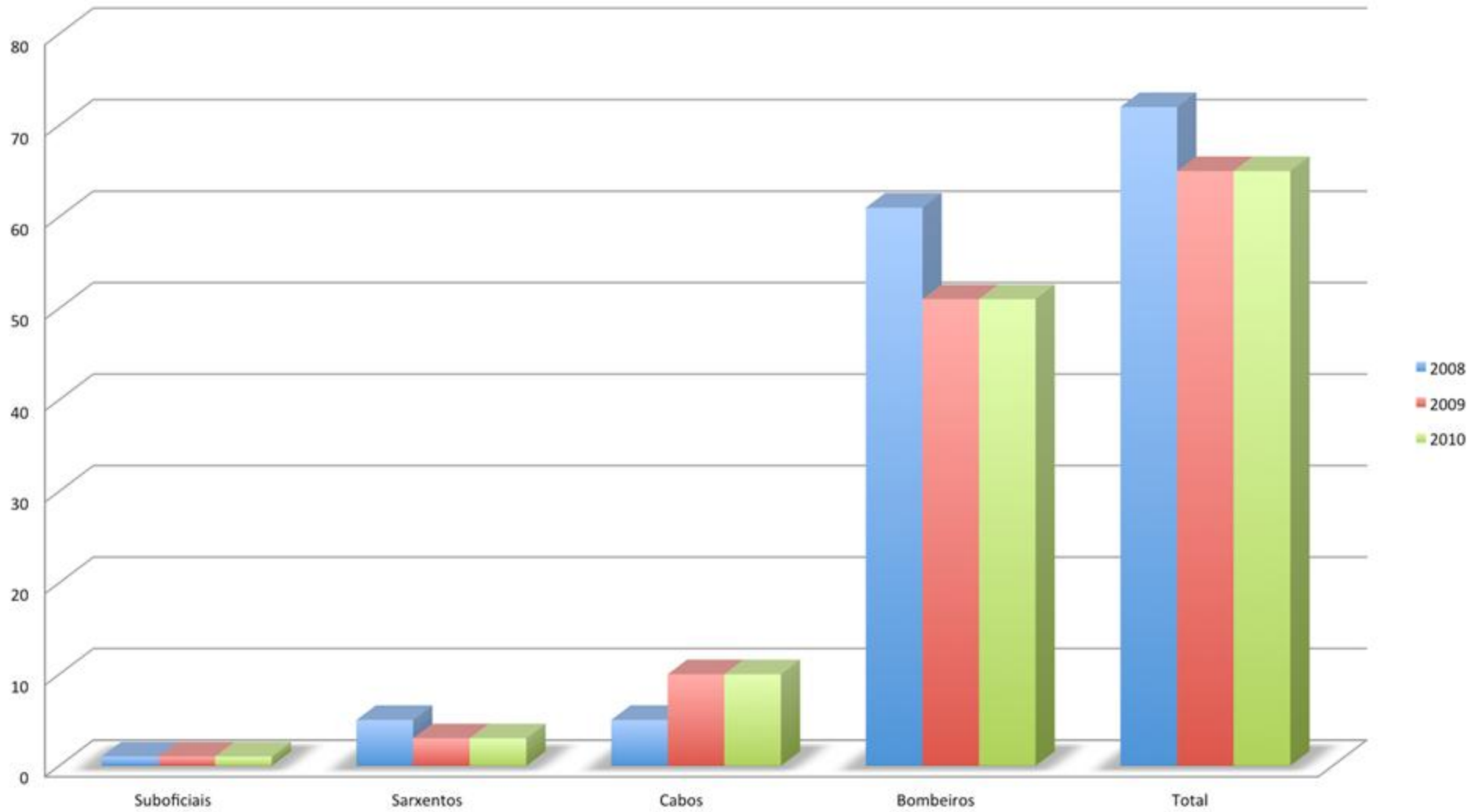

## Pessoal (2008)

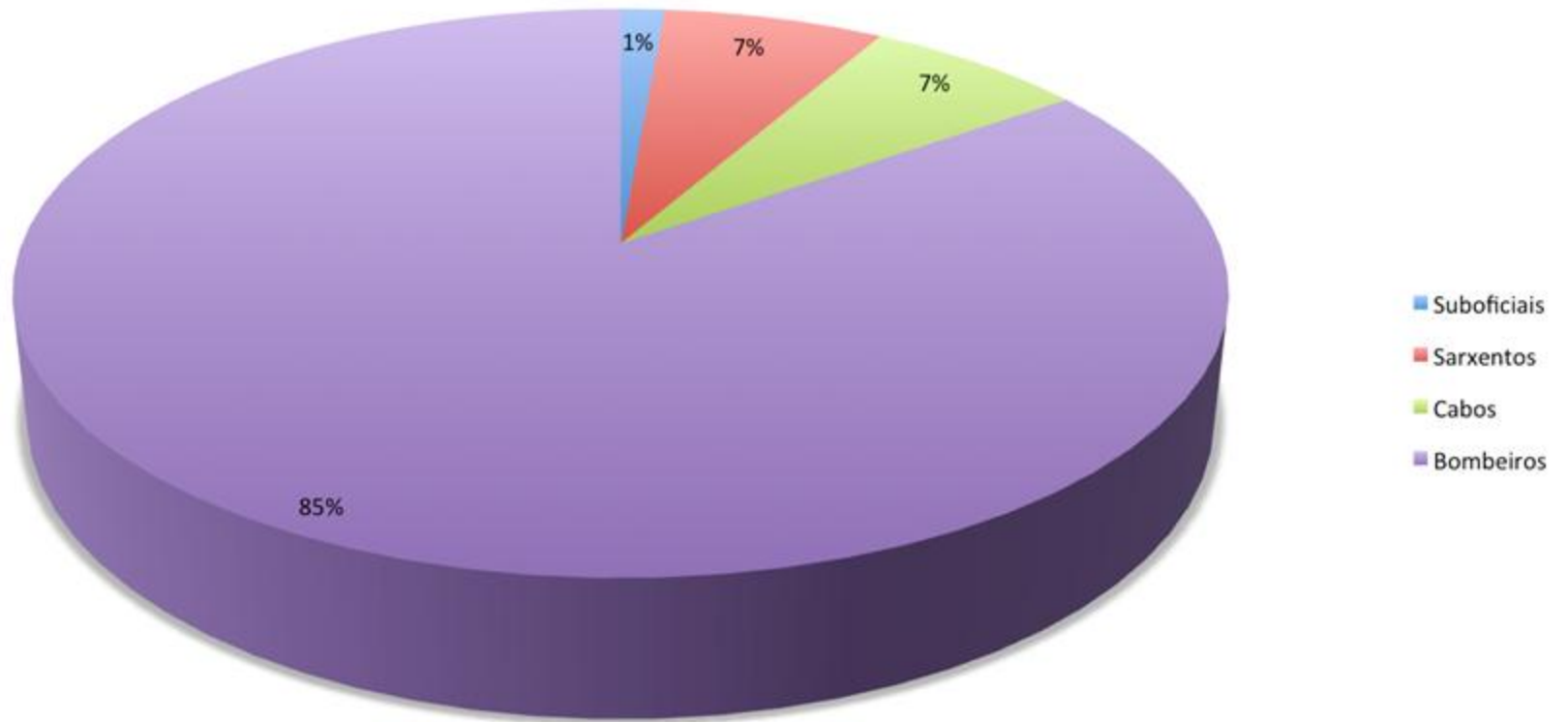



## Pessoal (2009)

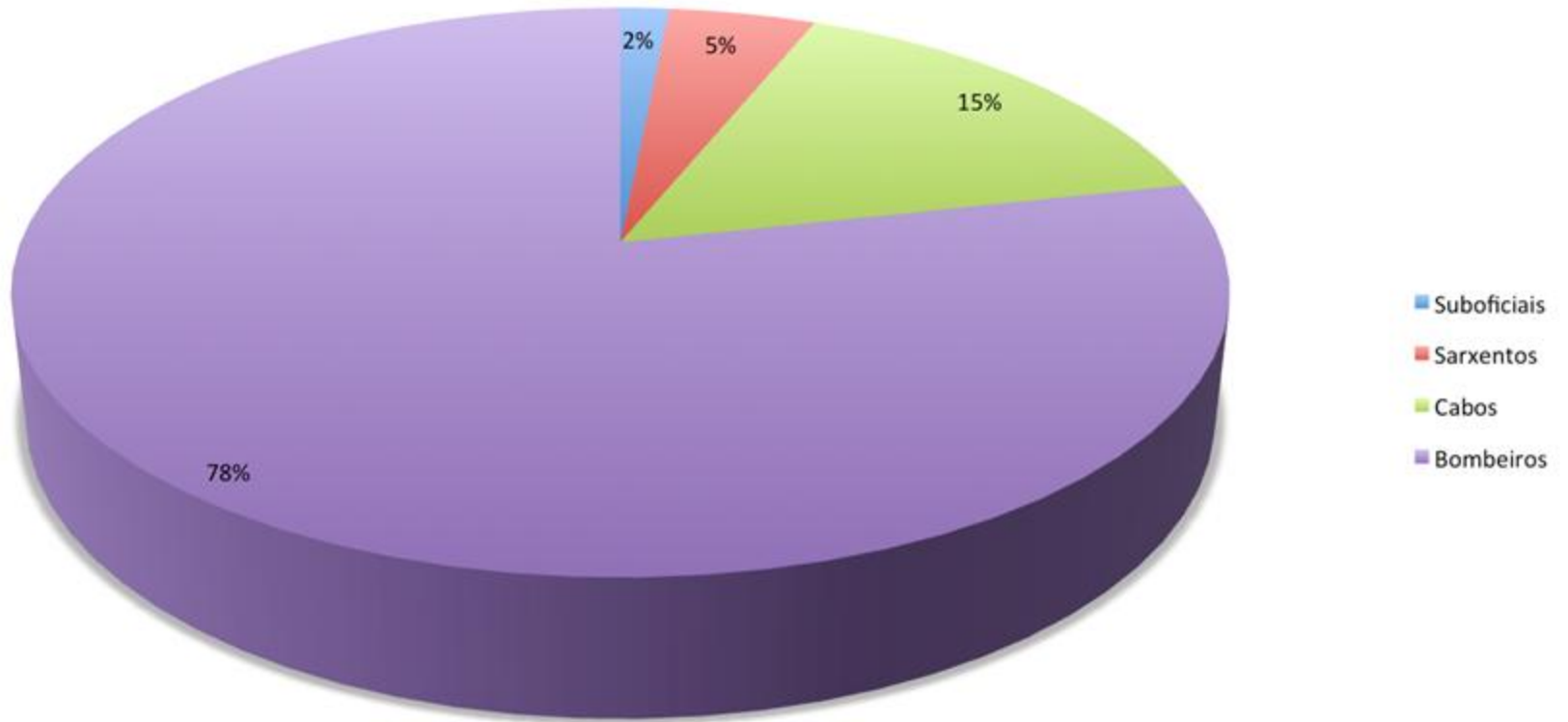

## Pessoal (2010)

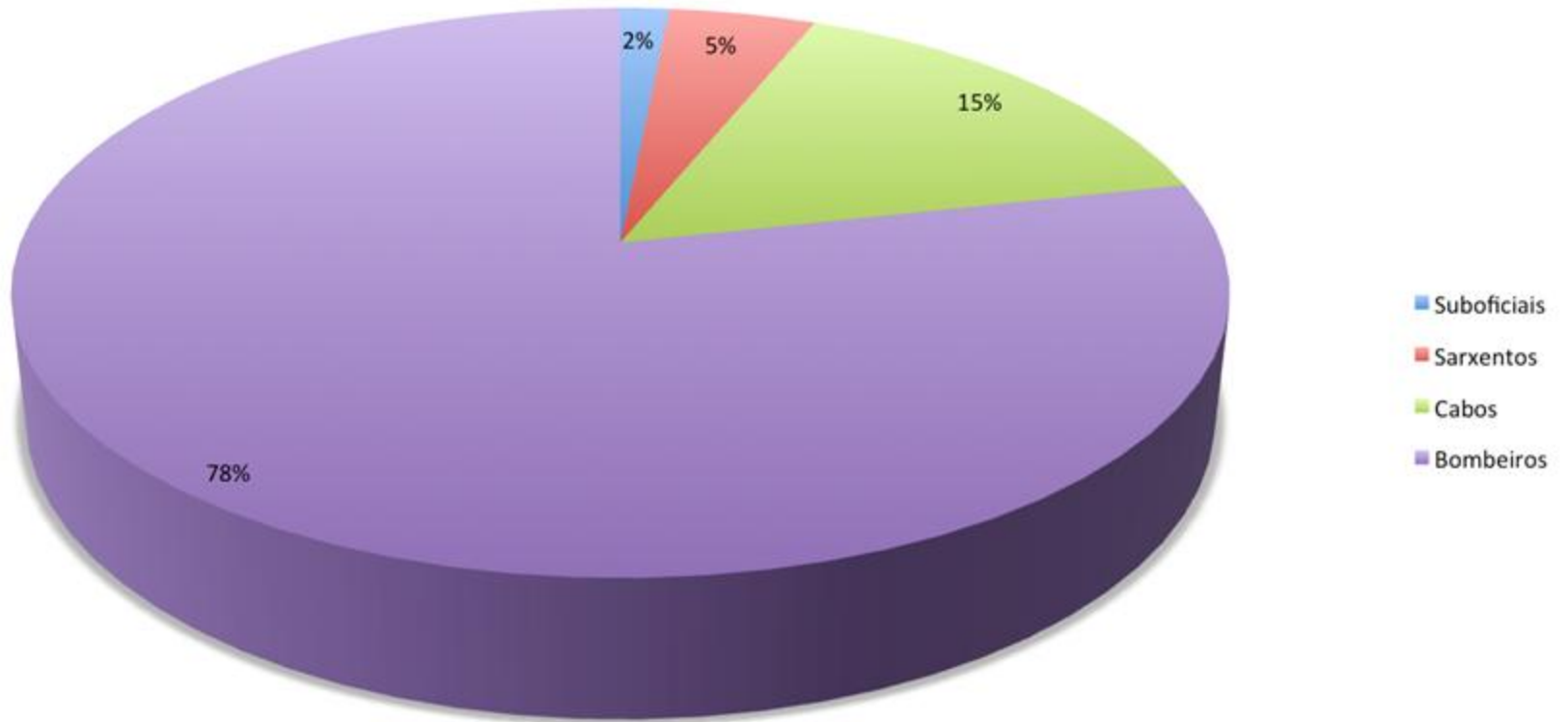

## Servicios prestados (2010)

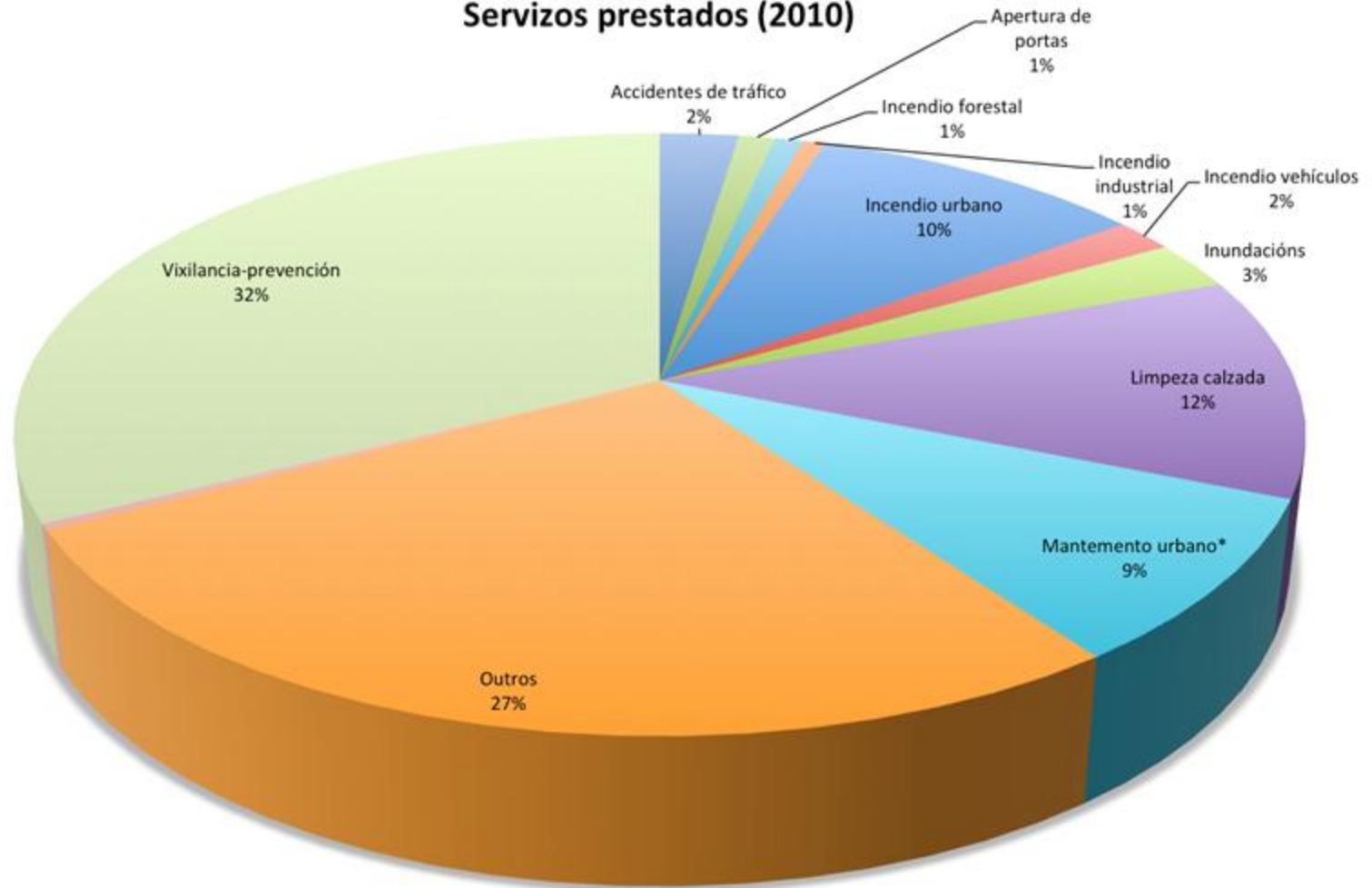

Servizos mensuais segundo a  
causa

### Saídas mensuais segundo a causa

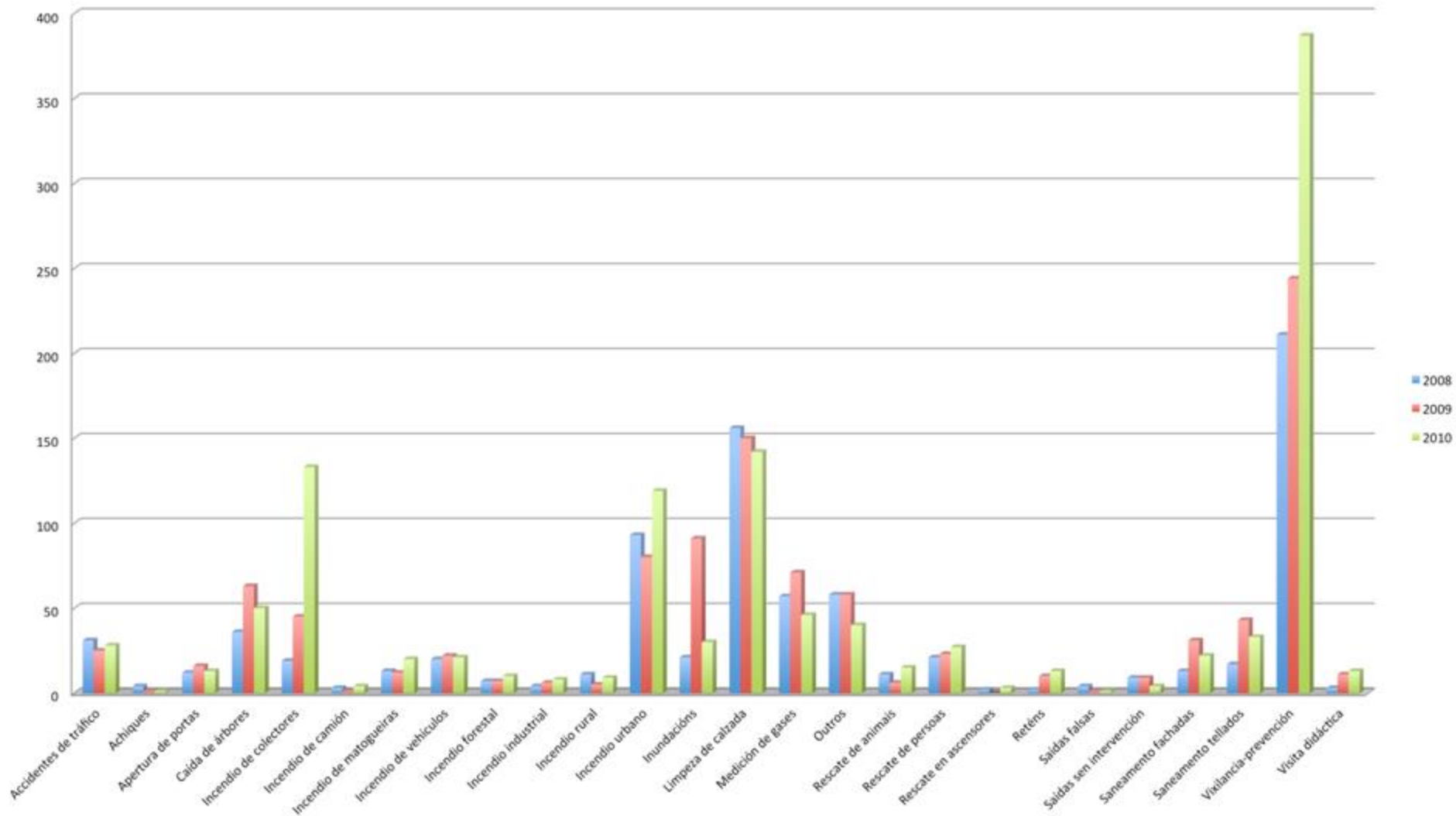

## Servizos mensuais segundo a causa (2008)

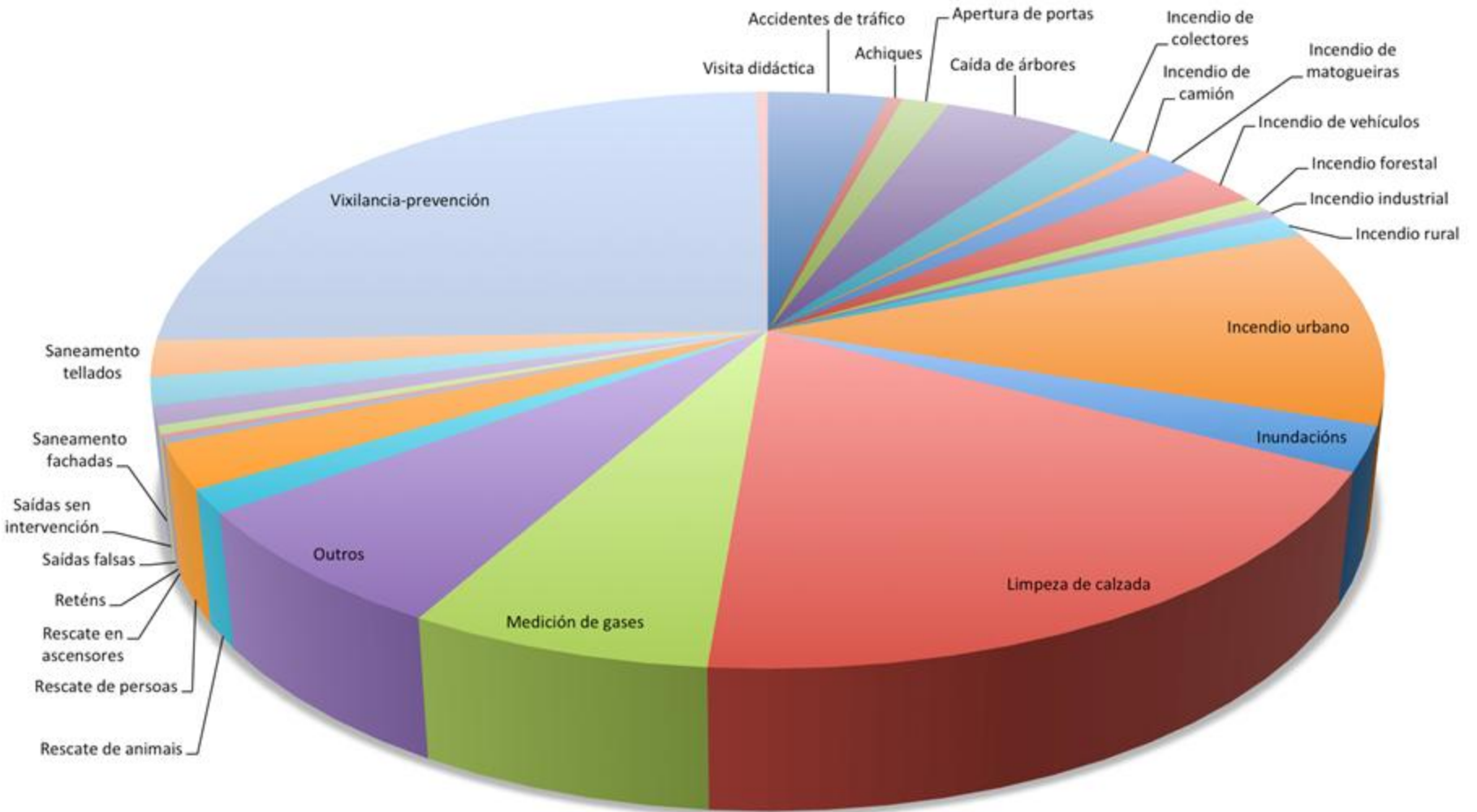

## Servizos mensuais segundo a causa (2009)

